Election Extra -- 5 A. M.

THE DAILY TIMES.

VOLUME IV. NUMBER 182. PORTSMOUTH, OHIO, WEDNESDAY, NOVEMBER 3, 1897. PRICE ONE CENT.

How About That Overcoat?

You have been promising yourself an Overcoat for the winter. It's a necessity, the buying of which can't be put off much longer. Buy it now and wear it this cool snap. We have them in any grade you may desire, perfect in make and fit, and at closest prices,
$4.00, $5.00, $6.00, $7.50, $9.00, $10.00, $12.00, $15.00, $18.00.

Boys' Reefer Overcoats.

Don't fail to see our handsome line of Reefers and Cape Overcoats. We have them in beautiful styles, ranging in price, Reefers from $2.50 to $6.00, Overcoats from $1.00 to $6.00.

MEN'S AND BOYS' MACKINTOSHES.

This is the weather for Mackintoshes. We have them in all grades at lowest prices. Don't fail to see them. Men's from $2.50 to $12.00. Boys' from $2.00 to $4.00.

UNDERWEAR.

We are showing probably the largest stock of Underwear in the city. The very best values possible from cheapest to finest. See goods and prices.

GOOD GOODS AT LOW PRICES. **Heer Bros** 307 & 309 CHILLICOTHE STREET.

Bulbs.

Fall and Winter.

HYACINTHS,
Double and Single, all colors.

TULIPS,
Double and Single, all colors.

CHINESE LILIES,
Grown in China, large bulbs. Plant early and they will bloom by Xmas. For sale by

Wurster Bros.,
Druggists,
Second and Court Sts.

New Orleans Molasses,
Pure Sugar,
Golden Syrup,
Rock Candy Drips,
Carmel Drip Syrup,
Vanilla Flavor Syrup
Old Manse Maple Syrup,
Austin Nichol's Best Maple Sprup,
Country Syrup.

J. A. Wilhelm,
Eighth and Chillicothe.

Get Out Of the Wet.

Ladies' or Gents' Steel Rod Umbrellas only 50c.

Ladies' Mackintoshes $1.50 to $2.25.

Anybody that has any nose knows that this is a bargain.

6 good Handkerchiefs.....25c
10 plain white Handkerchiefs...25c
10 colored border Handk'fs 25c

New Stereoscopic Views, 6 for only 25c.

Kate Miller.

Bright and Shining Facts

FOR ALL THE PEOPLE.

A sun-burst of bargains that will fatten the lean purse, enlarge the boundary of limited means, broaden and dignify the dollar and bring sunshine into your life. *What does it?* The best for the least money. This is a little statement in six short words, but it is full of big golden opportunities. We offer our customers *the very best footwear at the very lowest prices.* You can't feel poor when you see our goods and prices. Though your dollars may be few, we will make them go far. Be fair with yourself and see our fall stock. Ours is the right place to get the right goods at the right prices. We advertise nothing but what we can show and sell as we advertise. With pride and confidence in the variety, richness, completeness and cheapness of our fall stock, we invite you, one and all, to call and look over our goods before buying.

A FEW OF OUR EYE OPENERS.

Our Patron Shoes, in congress or lace, tips or plain toes, worth $2.50 for	$1 79
150 pairs of Goodyear Welts, genuine calf, razor toes only, worth $3.50, for	1 99
48 pairs of Genuine Kangaroo, square toes only, welts, worth $4.00, our price	2 49
Men's Fine Winter Tans, heavy soles, bulldog toes, worth $4.50, our price	2 99
300 pairs of Fine Dongola Kid Shoes, button or lace, worth $2.00, for	99
160 pairs of shoes for old ladies, in lace only, worth $1.50, for	89
P. Sullivan's Custom Welt, worth $4.00, our price	2 49
Sacks' Shoe Mfg. Co., Fine Turns, worth $3.50, our price	2 24
Ladies' House Shoes, worth $1.50 or more, our price	99
A very good school shoe, glove grain, worth $1.00, sizes 8 to 11, for	69
A better school shoe in glove grain or pebble goat, sizes 8 to 11, for	79
Good School Shoes in button or lace, glove grain, sizes 12 to 2, for	99
Extra Good Shoes in lace or button, worth $1.50, sizes 12 to 2, for	99
400 pairs of Star Make of school shoes for ....89c, 99c, $1.09 and	1 24

Sample Shoe Company,

Opposite Postoffice. Store Open Every Evening.

IN DOUBT.

Both Sides Were Claiming Ohio at at Two O'clock.

Vote Is Very Close and May Require Official Vote to Determine Result.

Indications Point to Bushnell's Election by About 10,000 Plurality.

The Fight for the Legislature Very Bitter and Two Or Three Votes May Settle the Senatorship — News From Ohio Towns and Cities Showing How the Dear People Voted.

By Telegraph to THE TIMES.

Columbus, O., Nov. 3.—2'clock.—The result in Ohio is so close that it may require the official count to determine the result, especially on the political complexion of the legislature. Republicans and Democrats are both claiming the state and the legislature. It will require an official count to get one or the other to concede defeat. Incomplete returns indicate the election of the Republican state ticket by from 10,000 to 12,000, but the result on the legislature is so close that no definite figures can be given on it tonight. Democrats claim confidently a majority in both branches of the legislature, but give no figures on the number of state senators or representatives. Republicans claim 54 representatives and 17 senators sure of 71 votes on the joint ballot, 73 being necessary to elect a senator. They also claim all twelve rerpesentatives whose counties have not been definitely heard from, all of which are in the doubtful list. Out of five state senators yet to be heard from, they claim three, so that the result on the legislature cannot be determined till all the doubtful counites and districts are heard from. The change from the result last year shows the Democrats gained in all cities largely, except in Cleveland. Gains in Cincinnati and Columbus are very large. Republicans gained in the rural districts.

HAMILTON COUNTY COMPLETE

Gives Bushnell a Small Majority But the Cox Ticket for Legislature Beaten By a Decisive Majority.

By Telegraph to THE TIMES.

Cincinnati, O., Nov. 3.—Following is the complete returns from all the precincts of Hamilton county: Bushnell, (Republican) governor, 41,121; Chapman, (Democrat) governor, 39,611. Bushnell's plurality, 1,511.

On the legislative ticket, Cohen (Fusionist) received 41,395 votes and Harris, highest Republican on senatorial ticket, 39,448 votes. Cohen's majority, 1,947. Other Fusionist candidates on the legislative ticket ran very nearly up to Cohen's majority. Candidates on the Fusionist county ticket had majorities of from 2,000 upwards of 3,000. Votes for other candidates than those on tickets of the two parties was light.

George Cox Gives Up Early.

By Telegraph to THE TIMES.

Cincinnati, O., Nov. 3.—At 6:30 Geo. B. Cox estimated that Hamilton county would give 7,000 Democratite plurality.

Judge Bode's Concession.

By Telegraph to THE TIMES.

Cincinnati, O., Nov. 3.—At 7 p. m. Judge Bode, Democratic member of the board of elections, concedes that the Democratic fusion ticket in Hamilton county would be elected by four thousand plurality.

IN AKRON

The Democrats Swept the City and Will Carry Summit County.

By Telegraph to THE TIMES.

Akron, Nov. 3.—The city has probalby gone Democratic by 100 majority, a Democratic gain of one hundred over last year. This indicates a Democratic victory in the county.

Result at Fostoria.

By Telegraph to THE TIMES.

Fostoria, Nov. 3.—A very small vote was polled here, Bushnell receiving 978 and Chapman 735. McKinley received 1,209 and Bryan 869 last year.

Big Gain at Norwalk.

By Telegraph to THE TIMES.

Norwalk, Nov. 3.—The complete return gives Bushnell 1,023 and Chapman 753. It gave McKinley 1,189 and Bryan 885, a Democratic gain of 541.

Republican Gains in Ross.

By Telegraph to THE TIMES.

Chillicothe, Nov. 3.—Bushnell carries Ross couny by 800 majorityy, a gain of 200. Lutz, for state senator, and Arbenz, for legislature, ran ahead of the ticket.

Result in Canton.

Canton, Nov. 3.—City gave Bushnell 3,421 and Chapman 3,114. Bushnell's plurality is 307.

CLEVELAND PAPERS

Agree That Republicans Have Carried Cuyahoga Co., by a Meagre Plurality.

By Telegraph to THE TIMES.

Cleveland, O., Nov. 3.—The Plain Dealer (Democratic) made the following statement at 10:30 last night: "The Republican legislature ticket is running ten per cent. behind the state ticket, and the state ticket is losing in Cleveland on an average of twenty-two per precinct. This defection will reduce the Republican plurality to a close margin, though it is probable that the Republican state and legislative tickets will be elected. Sufficient returns are in to indicate that the Republicans will carry Cuyahoga county, Senator Hanna's home, by a meagre plurality.

The Leader (Republican) says Governor Bushnell has carried Ohio by a majority of about 25,000. This insures the election of a Republican majority in the general assembly and the return of Marcus A. Hanna to the United States senate. In this city and Cuyahoga county the Republican ticket has a majority of about 5,000, and the three Republican senators and nine Republican representatives are elected.

THE PRESIDENT

Received Returns at the Day Residence in Canton and Was Much Interested.

By Telegraph to THE TIMES.

Canton, Nov. 3.—After dinner the Presidential party received returns at the Day residence. At nine o'clock they were driven to the home of Mother McKinley. The party then drove to a special train which was waiting at the depot. All were greatly interested in the returns and none retired until a late hour. The returns from outlying districts in Stark county indicate a decided Democratic loss over last year, which more than counterbalances Republican decrease in the city. Indications are that Williams, Snyder and Jones, Republican candidates for the legislature, are elected.

Good for Old Butler.

By Telegraph to THE TIMES.

Hamilton, Nov. 3.—Chapman received 3,164 and Bushnell 1,775 votes. In Butler county Chapman's plurality is estimated at near three thousand.

Democrats Carry Mansfield.

By Telegraph to THE TIMES.

Mansfield, O., Nov. 3.—Chapman has carried the counnty by 1,200, a Democratic gain of about 100, electing the Democratic legislative ticket.

Close at Youngstown.

Youngstown, Nov. 3.—Indications at midnight are that Bushnell has carried the city by about 300 and the county by 500. Vote on the legislative ticket in the city is very close.

At Massillon.

By Telegraph to THE TIMES.

Massillon, Nov. 3.—The city and Perry township ten per cent, gives Bushnell 1,520 and Chapman 1,413. Same gave McKinley 1,803 and Bryan 1,678.

Democratic Gain at Sandusky.

By Telegraph to THE TIMES.

Freemont Nov. 3.—Twelve out of twenty-four precincts in Sandusky county indicate a Democratic majority of 1,200, a gain of 101.

Vote at Steubenville.

By Telegraph to THE TIMES.

Steubenville, Nov. 3.—The city vote official gives Bushnell 1,500; Chapman 899. Bushnell's plurality, 621. Loss 222 from McKinley's plurality in 1896.

Bushnell Carries Zanesville.

By Telegraph to THE TIMES.

Zanesville, O., Nov. 3.—The city, less one precinct, gives Bushnell 2,739; Chapman 2,527. Same precincts gave McKinley 3,025; Bryan 2,637.

The Vote at Marietta.

Marietta, Nov. 3. — Washington county elects the entire Republican ticket and will give Bushnell 800; senator, 700; and representative, 500.

Licking County All Right.

Newark, Nov. 3. Licking county goes Democratic from 1200 to 1400. Williams, Democrat for representative, is elected. Finck, Democrat, and Milier, Democrat, for senators, undoubtedly elected.

At Delaware.

Delaware, Nov. 3.—Twelve out of twenty-seven precincts in this county give Bushnell 1632, Chapman 1410. State Senators, Shyrock, Republican, 1623; Rodgers, Republican, 1618: Finck, Democrat, 1637; Miller, Democrat, 1436. Legislature, Smith, Republican, 1556; Lewis, Democrat, 1550.

Democratic Gain in Wooster.

Wooster, Nov. 3.—City, complete, Bushnell 687, Chapman 707. Republican loss is 72 and Democratic loss 49.

Returns From Tiffin.

Tiffin, Nov. 3.—Chapman carried county by 1,200, a Democratic loss of 100. Democratic candidates for senator and representative ran ahead of the ticket.

SWEEPING

Was Tammany's Victory in Greater New York.

Van Wyck Polled 40,000 More Votes Than Low and Tracy Combined.

And His Majority in the City Will Run From 70,000 to 100,000—Nearly the Full Vote Was Cast and the City Was Wild With Enthusiasm Over Tammany's Great Victory.

By Telegraph to THE TIMES.

New York, Nov. 3.—Tammany's victory in Greater New York is a sweeping one. The only question left is as to Van Wyck's plurality. It can be scarcely less than 60,000, and may be larger. VanWyck's total vote was 40,000 less than the combined vote of Tracy and Low. The latter was successful in polling in excess of the 140,000 pledges implied in the signatures to the petition under which he became the candidate of the Independents. At the outset they offered to join hands with the Republicans, and make an effort to oust Tamany from power, but this was refused.

The total number of votes cast is not far from half a million divided as follows: Van Wyck 210,000, Low 145,000, Tracy 100,000 and George 15,000.

The aggregate is swelled a few thousand by votes cast for Gleason (Democratic; Saumel (Socialist) and Wardell (Prohibitionist). With Van Wyck, Bird S. Coler is elected comptroller and Randolph Guggenheimer president of the municipal council. Coler is new to public life. The legislative branch of the city government is Tammany, (Democratic) consisting of two branches of the municipal council, consisting of a president and twenty-eight members. The other branch comprises the board of aldermen, with sixty members.

The polls came within 50,000 of the registration, which, considering the weather conditions, which was wet and foggy, was all that could be expected. There was a general suspension of business, and all who were qualified by registration had a chance to cast their votes. At night the city was alive to the situation. Bulletin boards, searchlights and extra papers told the story of the election to enthusiastic multitudes. The enthusiasm in front of Tammany hall was particularly great.

WITH ENTHUSIASM

Van Wyck's Supporters Received the News in New York—How Seth Low Got the Returns.

By Telegraph to THE TIMES.

New York, Nov. 3.—The headquarters of Robert A. Van Wyck, at the Hotel Bartholdi, was a scene of great joy as the returns began to indicate a seeping Tammany victory. A score or more of people were in the rooms where the returns were being received. They cheered. Mayor-Elect Van Wyck did not appear at the headquarters during the night. He received the returns until 7 o'clock in a private room at police headquarters, with Ex-Mayor Hugh J. Grant. He left at 7 for Murray Hall Hotel. His secretary announced that he could not be seen.

Seth Low received the returns at his home. When asked by telephone for a statement as to the result, he said he had nothing to say.

Sheehan's First Claim.

By Telegraph to THE TIMES.

New York, Nov. 3.—John P. Sheehan, Tammany leader, has just announced that the Democrats have elected Van Wyck as mayor by a plurality of from 70,000 to 100,000.

Chairman Quigg Gives It Up.

By Telegraph to THE TIMES.

New York, Nov. 3.—At 7:40 Chairman Quigg, of the Republican committee, conceded the election of Van Wyck, and that Low would beat Tracy in the boroughs of Manhattan and Browns by 20,000.

Buffalo Elects Democratic Mayor.

By Telegraph to THE TIMES.

Buffalo, N. Y., Nov. 3.—Chairman Brandet, of the Republican county committee, concedes the election of Debl (Democrat) for mayor.

New York Papers Give Up.

New York, Nov. 3.—The Press, which supported Tracy, concedes the election of Van Wyck by 100,000 plurality. The Tribune and Times, Low supporters, also concede the election of Van Wyck by 75,000 plurality.

Oswego N. Y. Is Republican.

Oswego, N. Y., Nov. 3.—John Higgins (Republican) was elected mayor by 125 majority, in a vote of 5,000.

Trade at Lehman's shoe store.

THE TIMES.

DAILY AND WEEKLY.

Readers of the TIMES will greatly oblige this office by giving prompt notice of irregular or late delivery; also persons who cannot buy the TIMES in this city or suburbs or in any place where a Portsmouth paper should be sold, will confer a favor by notifying this office at once.

THE TIMES PUBLISHING COMPANY.

Cor. Chillicothe and Front Sts.

Pay no subscription money to any collector for the Daily Times before he punches your blue receipt ticket.

The Times by Carrier

6c

PER WEEK.

By carrier, one year	$3 00
By carrier, four weeks	25
By carrier, one week	08
By carrier, daily	01
Semi-Weekly	$1 50
Semi-Weekly, if paid in advance	1 00

J. L. PATTERSON, Editor and Manager.

STATE TICKET.

For Governor,
HORACE L. CHAPMAN.

For Lieutenant Governor,
MELVILLE B. SHAW.

For State Treasurer,
JAS. E. WILSON.

For Attorney General,
W. H. DORE.

For Supreme Judge,
JOHN T. SPRIGGS.

For Member Board of Public Works,
PH. DEGNOR.

For School Commissioner,
M. E. HARD.

For State Senator, Seventh District,
DAVID D. EDWARDS.

COUNTY TICKET.

For Representative,
W. A. CONNOLLEY.

For Treasurer,
J. B. VIOLET.

For Recorder,
FRANK MOONEY.

For Commissioner,
WM. A. BARBEE.

For Infirmary Director,
G. W. GILLEN.

Fourteen states hold elections today, but interest centers in the highest degree on the municipal election for the Greater New York, the senatorial and gubernatorial election in Ohio and the senatorial result in Maryland, involving the seat of Senator Gorman. The election in Kentucky for an unimportant state office will be important in determining whether the Democratic division on silver continues to an extent that will give success to the Republicans, as it did by a meager plurality last fall. The vote in Nebraska will be interesting, because it will indicate whether William J. Bryan retains the confidence of voters in a typical Western state, hitherto strongly Republican, but which voted for him last fall. While all the elections will show certain drifts and changes, the results in New York, Ohio and Maryland, and in a less degree in Kentucky, Iowa and Nebraska, are the only ones of much political significance. Virginia also elects a United States senator and governor, but the return of Senator Daniel is not disputed, or the election of Attorney General Hoge as governor. Some interest attaches to New Jersey, which elects a legislature, whether it will return to its old-time Democratic moorings. Iowa has a gubernatorial election, and the canvass has been heated, but while the Democrats are hopeful it is hardly possible they can achieve success. There are six tickets in the field, but this indicates a divided opposition as much as anything else. It is probable the Democrats will realize heavily on the only advantage they had in the elections of last year—they were good to count Democratic gains from. Aside from special reasons, of which there are an abundance, why there should be Democratic gains, it is the history of our politics that the first election after a hotly contested presidential campaign is bad for the party that won it. The elections next year will be of vastly more importance, as they will determine party control of both branches of congress, and also mark another point in the general run of American politics. The party that carries the election midway in a presidential term is pretty sure to succeed at the ensuing presidential election.

As to New York, it seems to be admitted, especially since the death of Henry George, by everybody except the managers of the Platt Republican machine, that Van Wyck, the Democratic candidate for mayor, will be elected. The vote of the greater city will be about 500,000, and the chances are that Van Wyck will have over 200,000 votes, with a plurality of 65,000. That is the Tammany figure. The civic legislature will be largely Democratic and New York after the first of January will be under Democratic rule in all its departments. The patronage of the mayor will be immense, and the power corresponding. The incentive to honest government will be great; the temptation to jobbery, favoritism and spoils plunder something fearful. Winning the Greater New York may be an advantage to the Democracy. On the other hand, it may be a misfortune. It will depend on how the new administration starts the second city of the world on its greater career and brilliant destiny.

The only state officer to be elected in New York is chief justice of the court of appeals, the highest judicial officer of the state. It is believed that, owing to the fact that a light vote will be polled except in the cities, and that in the cities the Republicans are fighting with each other throughout the state, as well as divided in the rural districts, the election of Alton B. Parker, the Democratic candidate, over William J. Wallace, the Republican candidate, may be expected. The latter is also objectionable because of his close affiliation with Platt. The state senate holds over, but the Democrats expect to carry a majority of the Assembly. The Republican plurality in the state in 1895 was 90,145, and in 1896 for President was 268,469. Good figures to count gains from.

The Ohio battle on senator, aside from the New York City election, is paramount in the political revolution the defeat of Mark Hanna may work. The Democrats appear confident and the Republicans apprehensive of that result. It is supposed the Republicans will hold their normal strength in the agricultural districts, and that in Cincinnati, Cleveland, Toledo, Dayton, Columbus and the cities of the state and in the mining districts of the Hocking valley Hanna will get his quietus. In the last legislature, composed of 145 members, the Republicans had 85 majority on joint ballot. This is a big majority to overcome. General Grosvenor, on behalf of Hanna, claims a majority in the coming legislature of 49, conceding a falling off of nearly one-half. He even elects Hanna, conceding Cuyahoga and Hamilton to the Democrats. Hanna's defeat would indicate a terrific reaction from the Republican tidal victory of 1896. If McKinley cannot sustain himself and Hanna in Ohio; where can he be sustained? There is great Republican disaffection; prominent and influential leaders have declared against Hanna, and it is believed the disaffection is more general among the masses. Organized labor is against him, and then there is the more than usual anger on the part of disappointed office-seekers. Hanna is working like a steam engine, but he hurts his own cause by violence and vituperation. He is pouring out money like water, but fails to hold the corporation power as he did last fall. The state ticket in Ohio has excited little interest in the canvass. Bushnell may win by a reduced majority, but Chapman has made a promising canvass. Ohio is the most uncertain of states at state elections, and is apt to reverse itself every few years. Last year McKinley had nearly 50,000 majority, and in 1895 Bushnell for governor had 92,623. The vote promises to be nearly as large as at the presidential election.

The election of next greatest interest is that in Maryland. Two years ago it elected a Republican legislature and governor, the latter by 18,767 majority, and last year gave McKinley 32,232. At the coming election the state will choose a United States senator to succeed Arthur P. Gorman. Only minor state officers are to be chosen. But the conspicuous place which Senator Gorman has held in National affairs, the fact that the state has given Republican majorities at recent elections, reference to the careful and conservative platform of the Maryland Democrats and the Republican quarrels in the state combine to give the election more than ordinary importance. The election of Gorman is almost as essential to the Democrats as that of Hanna is to the Republicans. There is little doubt the Democrats will elect their state candidates, and a fair prospect Senator Gorman will retain his seat in the senate, despite a great deal of Democratic opposition to his reelection.

The other state elections do not call for specific mention. It is believed the Democrats will recover their lost ground in Kentucky and elect clerk of the court of appeals, the only state officer voted for. In Nebraska, voting for supreme judge and university regents, there is confidence the returns will show that Mr. Bryan holds his state. He has made the battle his own by vigorous campaign work in Nebraska, in addition to his labors in Iowa, Kentucky and Ohio. Unless we are very much mistaken in the outlook, the roosters will be set loose on Wednesday morning.—Pittsburg Post.

There Is a Class of People

Who are injured by the use of coffee. Recently there has been placed in all the grocery stores a new preparation called GRAIN-O, made of pure grains, that takes the place of coffee. The most delicate stomach receives it without distress, and but few can tell it from coffee. It does not cost over one-fourth as much. Children may drink it with great benefit. 15 cents and 25 cents per package. Try it. Ask for GRAIN-O.

Pure blood and a good digestion are an insurance against disease and suffering. Burdock Blood Bitters keeps the blood pure, the digestion perfect.

No Gripe

When you take Hood's Pills. The big, old-fashioned, sugar-coated pills, which tear you all to pieces, are not in it with Hood's. Easy to take and easy to operate, is true of Hood's Pills, which are up to date in every respect. Safe, certain and sure. All druggists, 25c. C. I. Hood & Co., Lowell, Mass. The only Pills to take with Hood's Sarsaparilla.

Hood's Pills

How's This?

We offer One Hundred Dollars Reward for any case of Catarrh that can not be cured by Hall's Catarrh Cure.

F. J. CHENEY & Co., Props., Toledo, O.

We the undersigned, have known F. J. Cheney for the last 15 years, and belive him perfectly honorable in all business transactions and financially able to carry out any obligations made by their firm.

WEST & TRUAX, Wholesale Druggists, Toledo, Ohio.

WALDING, KINNAN & MARVIN, Wholesale Druggists, Toledo, Ohio.

Hall's Catarrh Cure is taken internally, acting directly upon the blood and mucous surfaces of the system. Price 75c. per bottle. Sold by all Druggists. Testimonials free.

Hall's Family Pills are the best.

Shake Into Your Shoes.

Allen's Foot-Ease, a powder for the feet. It cures painful, swollen, smarting feet and instantly takes the sting out of corns and bunions. It's the greatest comfort discovery of the age. Allen's Foot-Ease makes tight-fitting or new shoes feel easy. It is a certain cure for sweating, callous and hot, tired aching feet. Try it today. Sold by all druggists and shoe stores. By mail for 25 cents in stamps. Trial package free. Address Allen S. Olmsted, LeRoy, N. Y

Rheumatism Cured in a Day.

"Mystic Cure" for rheumatism and neuralgia radically cures in one to three days. Its action upon the system is remarkable and mysterious. It removes at once the cause and the disease immediately disappears. The first dose greatly benefits. 75 cents. Sold by Wurster Bros., druggists, Portsmouth, O.

People can't be good natured, can't be pleasant, if they have itching piles. Doan's Ointment will make any sufferer from this plague of the night happy. It gives instant relief and permanent cure.

Dyspepsia, Heartburn, Gastritis and all Stomach Disorder's positively cured. Grover Graham's Dyspepsia Remedy is a specific. One dose removes all distress, and a permanent cure of the most chronic and severe cases is guaranteed. Do not suffer! A 50 cent bottle will convince the most skeptical.

J. F. DAVIS DRUG CO.

Relief in Six Hours.

Distressing Kidney and Bladder diseases relieved in six hours by the "NEW GREAT SOUTH AMERICAN KIDNEY CURE." This new remedy is a great surprise on account of its exceeding promptness in relieving pain in the bladder, kidneys, back and every part of the urinary passages in male or female. It relieves retention of water and pain in passing it almost immediately. If you want quick relief and cure this is your remedy. Sold by Wurster Bros., Druggist Portsmouth, Ohio.

A GOOD STOCK

Of toilet requisites should be in every drug store. We have an excellent stock of these goods. In taking such good care of this stock, we do not forget the drug and prescription department. Our drugs are absolutely pure. We would not injure our business by selling any other kind.

Amann's Pharmacies,

208 Market St. *28 Gallia St.*

Mu Prices
ON LUMBER

Will interest every man in Portsmouth who expects to build or repair houses.
Weather boarding from $8 to $13.
Flooring, pine and poplar from $15 to $20.
Shingles from $1.75 to $4
Turned columns for porches 75c to $1.25.
Brackets and stair work, store fronts and interior finishing a specialty. Estimates given on all kinds of wood building at

A. W. Ackerman's Planing Mill,
Cor. Thirteenth and C. P. & V. Ry., Portsmouth, Ohio.

Why Not!

We have the best doors, sash and blinds in the market at the lowest prices. Pianos, Organs and Musical Goods. Come in and see us. We will do you good. Also a line of sewing machines at manufacturer's prices.

J. B. GILSON.

32 W. Third St., Portsmouth, O.

WINTER IS COMING.

If you want that light suit cleaned and and dyed so that it will look like new take it to

Portsmouth Steam Dye House,

H. HUELS. 71-73 West Third St

SAVE MONEY.

Warder & Watters are now ready to supply you with any kind of coal you may desire. Will not be undersold. Will haul and transfer goods to all parts of the city or country at lowest prices.

A. T. HANES, Agent.

Office 1015 Clay street. Phone 2 on 60.

Hot Water

Steam and Gas Fitting. Work done promptly and satisfaction guaranteed.

Wm. Burt

SUPERB TABLE LINENS.

The kind in which artistic design is found. The kind in which the best of material is used. The Scotchman's product—those from Belfast and Great Britain, too, contribute to our reputable collection, the names of which need but to be mentioned to establish quality facts. Such makes are justly recognized the world over. Stood the test centuries ago and will for many to come. Dainty dots, coin dots, and floral designs, with napkins to match, the variety of which has never quite reached the marvelous state of perfection as is exhibited this season. The "Dew" bleaching process is a decided improvement over old methods, leaving, as it does, the fabric in a snow white condition.

Bargains That Appeal to the Eye as Well as the Purse.

Beautiful Turkey Red Linens, 60 inches wide, warranted fast color, 20 patterns to select from, actual worth 50c, bargain price 35c.

Special values in Turkey Red Linens at 19c, 20, 22½c, 25c a yard.

Bleached Linens, exquisite patterns, napkins to match, from 25c to $1.35 a yard. Stock comprises the very latest patterns brought out this fall.

Unbleached Linens, good solid worth, splendid patterns, from 25c up.

Linen Sets, Plain, Hemstitched and Fringed, all sizes, prices to suit any purse.

Don't Get Wet When 49c Will Keep You Dry.

50 good, well made, strong Umbrellas, nice natural wood handles, 26 inch, 49c each.

Special values in umbrellas of all grades, very latest handles, steel rods and tight roll.

We will not allow you to overlook our special GLOVE SALE.

Our 78c Bargain Glove gives a big dollar's worth of wear. Comes in Black, Browns, Tans, Greens, Blues and Ox Bloods, all sizes.

The Entire Family Should Keep Out of the Rain.

By buying a Mackintosh. We carry a big assortment of all grades for Men, Women and Children. Ladies' Mackintoshes, single and double cape, fancy linings Men's Mackintoshes, single cape, fancy lining, $2.50. Men's Rubber Coats, plain, $1.50. Children's, double cape, fancy linings, $2.50.

CONNOLLEY'S STORE.

SOLID STEEL

LAVA WARE,

Enameled White on the inside and Purple on the Outer Side. The latest out and best Cooking Utensils you can buy. Call and see them at

F. A. GLOCKNER

Gallia Street.

Chemists and Druggists.

Nearly everbody knows this, but many People think that our business is confined to putting up prescriptions and vending drugs. It is true that we give special Attention to these things, we are Leaders in fact, but there are other ways in which we can serve you. Among these is the preparation of Articles for Domestic and Industrial use such as

Disinfectants,
Toilet Articles,
Cleaning Compounds,
Flavoring Extracts,
Polishes,
Insecticides,
Baking Powders,
Condition Powders.

We have hundreds of tested recipes for making such Articles and will be pleased to make an estimate on filling any that you have.

Seebohm

J. W. Smith,

Contractor and Builder.

Fine Interior Work, Verandas, Store Fronts and Shoring Brick Buildings

A Specialty.

Estimates given cheerfully and all work promptly done.

Shop and Residence,
370 East Twelfth St.

FINE BULK
Oysters,
25c quart.

H. WEGHORST,

Cor. Tenth and Chillicothe.

John F. Getz & Co.,
Formerly with F. C. Dachler & Co.
Funeral Directors,

Calls, day or night promptly attended to. Fresh flowers for funerals, weddings, parties etc. furnished on short notice.

Phone 273. 106 W. Second St

Ranges and Cooking Stoves.

When you buy a range, get one that gives you the most value for your money.

The Miller
And Quick Meal Steel Range
Are the ones to buy.

Also a full line of Buckeye Cooks. Home Air Tights. And Round Oaks. A Full line of Radiant Home Hard Coal Base Burners. Hot Air Furnaces. Our Prices are low.

Call and see our goods and get prices before buying.

C. S. CADOT,
West Second Street

Lumber, Laths, Shingles

At Lowest Prices.
Send In Your Orders.
Corner Washington and Ninth Streets.

H. LEET & CO.

PALACE * RESTAURANT.

First Class Meals at All Hours.
Finely Appointed Bar Connected.

GEORGE FRESHEL, Prop. 115 West Second Street

Royal Savings and Loan Association Co.,
OF PORTSMOUTH, OHIO.

CAPITAL STOCK $2,000,000. Organized February 8, 1890.

THE ROYAL
- Encourages Saving Habits.
- Encourages a Poor Man to Have a Home
- Encourages Business Credit.
- Encourages All to Get and Keep a Home.

THE ROYAL combines in its plans SECURITY, EQUITY and PROFIT to a degree which has placed it at the head of the list of all Savings Institutions.

For further particulars call at the office, No. 51 West Second street.

JNO. K. DUKE, Secretary.

Building Materials

Of all kinds. We manufacture everything required by builders.

We promptly turn out anything

LUMBER

See our patterns of verandas

Cuppett & Webb,

Lumber of Every Kind. West Front Street.

BEFORE AND AFTER USING

RESTORED MANHOOD DR. MOTT'S NERVERINE PILLS

The great remedy for nervous prostration and all nervous diseases of the generative organs of either sex, such as Nervous Prostration, Failing or Lost Manhood, Impotency, Nightly Emissions, Youthful Errors, Mental Worry, excessive use of Tobacco or Opium, which lead to Consumption and Insanity. With every $5 order we give a written guarantee to cure or refund the money. Sold at $1.00 per box, 6 boxes for $5.00. DR. MOTT'S CHEMICAL CO., Cleveland, Ohio.

Sold by Wurster Bros., corner Court and Second Streets.

Woman's Protector

The greatest protection for women is **Dr. David Kennedy's Favorite Remedy.**

No woman can be weak very long after she takes it. Disease must yield when the FAVORITE REMEDY attacks it.

There is no female weakness or irregularity which it will not relieve and cure. There is no pain or ache peculiar to women which it will not drive away.

Mrs. D. Ackerly, 262 Varick St., Jersey City, says: "Oh, how I wish I could speak personally with every woman who is in any way troubled with illness common to our sex, for I would advise them to use at once Dr. David Kennedy's Favorite Remedy and be cured, for my case was abandoned by the physicians." At all Drug Stores. $1.00 A BOTTLE.

UMBRELLAS

At a Sacrifice.

3 DAYS SALE.

Tuesday, Wednesday, Thursday

39c will buy a good 50c School Umbrella.

59c will buy our 75c Umbrella.

89c will buy our $1.00 Umbrella.

98c will buy our $1.25 Umbrella.

These Umbrellas are in the latest style handles.

Come at Once.

L. & E. Yaeger,

507 Chillicothe Street.

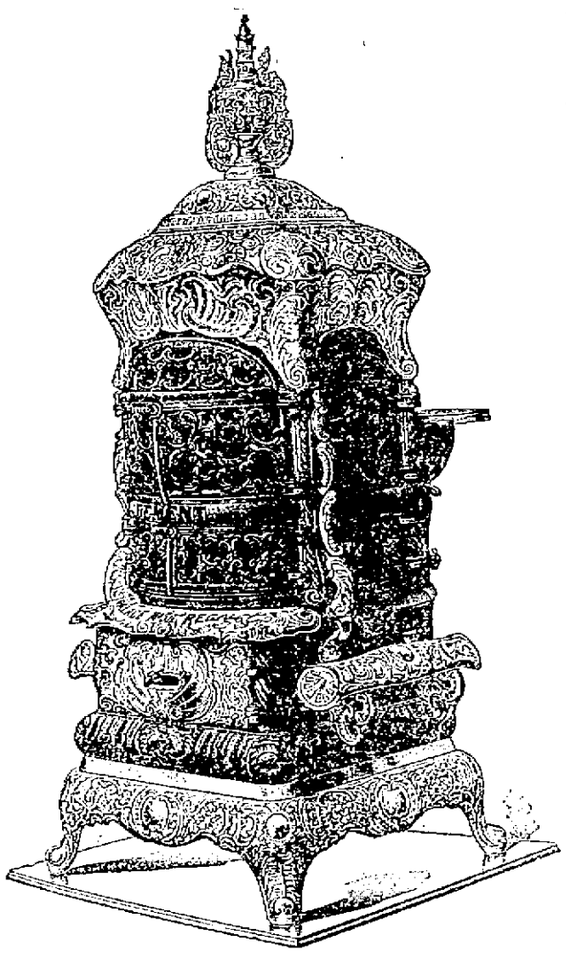

Palace Regal Heater.

Hard Coal Base Burner.

The center of Radiating, Heat and beauty.

ROCCOCO FINISH.

Do not fail to see it, and if you appreciate beauty, or care for economy you will buy it.

Storck & Hopkins

THE ARLINGTON HOTEL

FRED RIDER, Proprietor.

RATE $1 PER DAY.

Restaurant Connected. Good Meals and Beds at All Hours.

154 West Second Street, Just Below Market.

THE STANTON & BALMERT CO.

Distillers and Wholesale Dealers in Bourbon and Rye Whiskies and Imported Wines.

161 and 163 West Front St. PORTSMOUTH, OHIO.

A SMOOTH ARTICLE

Is the shirt which we launder. We are painstaking in our efforts to please. Our work is always carefully performed and all orders receive prompt and careful attention. Give us your next package of laundry.

Portsmouth Steam Laundry,

West Seventh Street.

ELECTIONS.

Campaigns Conducted in Over a Dozen States.

All Eyes on Ohio and New York—One State Officer in Kentucky—Governors in Virginia, Massachussetts and Ohio—Hot Fight in Maryland, Iowa and Nebraska.

Perhaps no year in the last dozen has so well deserved the distinction of being politically "off" as the present one. There are several contests absorbing interest, but in the great majority of the states there was no general election today. Campaigns of more or less intensity have been conducted in Pennsylvania, Ohio, Massachusetts, Maryland, Nebraska, New York, Virginia, Kentucky, Iowa and Colorado. In several of these commonwealths only minor state officers are to be chosen. In some legislatures are to be elected which will, in whole or part, determine the choice of United States senators.

More interest centers in Ohio than any other state. Eight tickets were voted today—Republican, Democratic, Liberty, Prohibition, Populist, Social Labor, Negro Protective and Gold Democratic.

In the present legislature which was chosen in 1895 the Republicans have a majority of 85 on joint ballot. On the basis of last year's vote in the several counties when the Republican majority in the state fell so far short of McKinley's expectations, the majority in the legislature would have been 59. The Republican managers profess that they will be satisfied this year with a majority of 20. The vote of Ohio last year was unprecedented—1,014,076. The Republican plurality was 51,109, and the majority 37,914.

In Kentucky, where the only state officer to be elected is a clerk of the court of appeals, there are four tickets in the field—Shackelford, Democrat; Bailey, Republican; Hindman, Gold Democrat, and a Populist. There is an active stump canvass in progress, and considerable feeling has been aroused for an "off year." It is confidently held that the Blue Grass state will be fully redeemed, and resume its proper position in the regular Democratic column.

Nebraska elects a judge of the supreme court and two regents of the State university. Great interest attaches to the contest in this state, as it is the home of Bryan. The struggle is between A. M. Post, Republican candidate for supreme judge, and John Sullivan, who is the fusion candidate of the Democrats, Populists and Silver Republicans. The fusion seems to be complete and cordial. Mr. Bryan has made a number of speeches and is confident of success. The Republicans are pursuing quieter tactics, and are said to have a barrel—or at least a bag—of Eastern money to help them out.

In Iowa there are six tickets in the field. They are labeled on the official ballot: "Republican," "Democratic," "People's (Middle-of-Road Populist), "National Democratic" (gold), "Prohibition" and "Socialist Labor." Last year the voting strength of Iowa at the National election was divided as follows: Republicans, 289,293; Democrats and Populists, 223,741; National Democrats, 4,516; Prohibitionists, 352, and Socialists, 453. A small plurality will be accepted as a sign of re-action against McKinleyism, Dingleyism and Hannaism.

Virginia will elect a governor, full state ticket and a legislature to choose a United States senator to succeed Senator Daniel. The Republican state nominee first refused to nominate a state ticket, but a rump committe took the matter in hand and presented a candidate who will be distanced in the race, and the legislature will be strongly free silver and will give Senator Daniel another term. The Democratic majority on the state ticket will be even larger than last year.

Maryland will elect but two state officers, viz: comptroller and clerk of the court of appeals. The important battle is for the legislature that will select a senator to succeed Senator Gorman. The Republicans seem to be much demoralized, and Senator Wellington, who has controlled the Republican organization for some time, is now sulking with his friends. The contest is fairly doubtful. Both parties are working hard. The state gave McKinley a plurality of 32,000 last year and elected a legislature Republican on joint ballot by 43 majority.

In Massachusetts a governor, a full state ticket and legislature will be chosen, together with a member of congress to fill the vacancy caused by the death of representative Wright. Fred Williams is the regular Democratic candidate, and William Everett represents the Gold Democrats. Of course there will be a walk-over for the Republicans.

In Colorado only a judge of the supreme court is to be elected, and the Republican organization and the Silver Republicans combined on Charles D. Hayt while the Democrats and Populists are united upon William Gabbert. The odds are largely in favor of the latter.

Nevada and Washington will hold state elections only for the choice of legislators on the 9th of November, that being the date of the state elections, except in presidential years. These elections are unimportant, as neither of the legislatures chosen will elect a United States senator. There are no state officers to be elected in New Jersey, but a portion of the senate and a full house will be chosen.

In New York the only state office to be filled is that of chief justice of the court of appeals. William J. Wallace is the Republican candidate and Alton B. Parker the Democratic nominee. Recent developments have greatly encouraged the Democratic leaders.

Ladies' fast black corsets, extra long waist, only 50 cents, at Flora Dellert's.

Has a New Phone.

R. S. Prichard has put in a telephone at his bicycle store on Chillicothe street. You can now have your bicycles repaired and Welsbach lamps put in by calling up No. 82.

AMUSEMENT NOTES.

Pearl Revare, the Portsmouth girl, who is coming to the front in the theatrical world, is in the cast of Chas. E. Blaney's "A Boy Wanted," which appears at the opera house Monday night, Nov. 6th. Miss Revare appears with the Sutherland sisters and does a song and dance turn. She has been making a big hit so far this season. "A Boy Wanted" is a bright and sparkling comedy and there is not a dull thing in it.

Victor Herbert's famous 22nd Regiment band, of New York, must be a remarkable body of artists. It was awarded the musical honors in the highest social life in New York last winter soon after it was re-organized, and again the highest musical honors of the entire country at Washington, D. C., in March. And it has been winning golden spurs ever since at Nashville, at St. Louis and now in grand concert on tour. The great band will be here on next Saturday evening, Nov. 6th.

The theater-goers of Portsmouth will have a chance to see something new in the amusement line when Turner's World of Novelties appears at the opera house Wednesday, November 3rd. The company is composed of both American and Oriental actors and numbers fifty people. It is the largest show of its kind in America. Two bands of music are carried by this organization. A grand free street parade Wednesday at noon.

Digby Bell in "Hoosier Doctor" will be the New Year's attraction at the opera house.

If you are in doubt as to the standing of Victor Herbert or his band, ask any of the local musicians or band boys. They can tell you who and what he is.

One of the most delightful features of the grand concerts by Victor Herbert's famous 22nd Regiment band are the violoncello solos by Victor Herbert and harp accompaniments by Otto Hagedorn. These performances are beautiful beyond compare. Victor Herbert is, beyond question, the first violoncello virtuoso of the country, for years the unrivalled soloist of the Theodore Thomas and Anton Seidel orchestras. Otto Hagedorn is likewise the finest harpist in this country. The appearance together of these artists is a performance not equalled in any other organization of the present time. Victor Herbert will lay aside his baton and appear as soloist at every concert, and Miss Marie Donavin, soprano, and Otto Hagedorn each have a number on each program. The great band and all the soloists will appear in grand concert here next Saturday evening, November 6th.

Willie Collier, in his famous New York success, "The Man From Mexico," is booked for November 20th.

A BARBAROUS SURGICAL OPERATION

For the Cure of Piles.

Is not only intensely painful, dangerous to life and very expensive, but in the light of modern medical research and since the discovery of the Pyramid Pile Cure a surgical operation is wholly necessary. If you have any doubt on this point kindly read the following letters from people who know that our claims regarding the merits of the Pyramid Pile Cure are borne out by the facts.

From N. A. Stall, Ridge Road, Niagara Co., N. Y.: I received your Pyramid Pile Cure and I tested it last night. It did me more good than anything I have ever found yet, and remember this was the result of one night's treatment only.

From Penn W. Arnett, Batesville, Ark.: Gentlemen: — Your Pyramid Pile Cure has done me so much good in so short a time that my son-in-law, Capt. T. J. Klein, of Fort Smith, Ark. has written me for your address as he wishes to try it also.

From A. E. Townsend Benville, Ind.: I have been so much benefitted by the Pyramid Pile Cure that I enclose $1 for which please send a package which I wish to give to a friend of mine who suffers very much from piles.

From John H. Wright, Clinton, DeWitt Co., Ill.: I am so well pleased with Pyramid Pile Cure that I think it but right to drop you a few lines to inform you that its effects have been all that I could ask or wish.

From P. A. Bruton, Llano, Tex.: Gentlemen:—The Pyramid Pile Cure has done so much good for me that I will say for the benefit of others that after using only two days I am better than I have been for months.

The Pyramid Pile Cure is prepared by The Pyramid Drug Co., of Albion, Mich., and it is truly a wonderful remedy for all forms of piles. So great has been the number of testimonial letters received by them from all parts of the country that they have decided to publish each week a number of such letters and never use the same letter twice, but only fresh letters will be published.

All druggists recommend the Pyramid Pile Cure, as they know from what their customers say that no remedy gives such general satisfaction.

A cough is a danger signal of worse troubles to come. Cure the cough and prevent its results by using Dr. Wood's Norway Pine Syrup.

BLAINE CLUB

Formally Takes Possession of Its New Quarters

In the Simmons Residence at 18 West Sixth Street—Delightful Reception to Members and Friends at the Club Rooms, Followed by an Elegant Banquet at Seel's Parlors.

The splendid new home of the Blaine club, at 18 West Sixth street, in the old Simmons residence, was formally thrown open to the membership and friends yesterday evening The members gathered early, and by nine o'clock there were over one hundred present. As the guests assembled they were shown through the spacious rooms by a group of ushers. Tasteful favors were pinned on the lapels of the coats of the guests. The club has a splendid new home. The rooms are large and commodious, and they are neatly and comfortably furnished. Everything is there that a man could wish for, and the members of the Blaine club have just cause for being proud of their new home.

The Blaine club was organized about five years ago and for a time had a rather precarious existence. Gradually the membership grew and solidified, until last year the rooms at the corner of Second and Washington were rented. A few weeks ago the present quarters were leased for five years from November 1st, and the rooms formally occupied last night. The Blaine club will prove a formidable rival of the Garfield club both as an organization and in a political way.

At nine o'clock last evening the guests and members of the club, to the number of over one hundred, marched to Seel's hall, where a splendid course supper was served. With cigars came the speeches, Judge Osborne, chairman of the house committee, leading off. Responding to Mr. Osborne, President "Nate" Rickey accepted the club house from the committee and thanked the committee on behalf of the club for its work. President Rickey then introduced Capt. N. W. Evans as toastmaster. The Capatin took charge of affairs and kept them running in his inimitable way. Then witty speeches were made by various gentlemen present. The evening will long be remembered.

WITH A BEER GLASS.

"Jack" Lewis Spoiled the Beauty of Chas. Laubley, the Chillicothe Street Saloon Keeper.

Chas. Laubley, the Chillicothe street saloon keeper was badly hurt last night by "Jack" Lewis. Lewis was creating a row and Mr. Laubley ordered him to get out. As he started Lewis raised the beer glass he held in his hand and smashed the saloon man in the face Lewis fled but later was arrested.

Mr. Laubley was badly hurt. His nose was broken and a deep gash was cut in his cheek. Mr. Laubley was laid out on a billiard table and his wounds attended to by Dr. Schleifer. He will be disfigured for some time.

Missionary Society Meeting.

The Woman's Home Missionary Society will be entertained by Mrs. J. M. Graham at her residence 817 John street on Wednesday afternoon Nov. 3rd This being the thank offering meeting a large attendance is desired. The program is as follows:

Paper, "Systematic giving"—Mrs. J. L. Patterson.

Paper, "Helped a Missionary"—Mrs. W. S. Walker.

Solo—Miss Grace Andres.

Auction, Auction.

On Thursday, November 4th, 1897, at No. 131 West Fourth street, I will sell all my household goods at auction, including two base burners, one large mirror, piano, carpets, etc. Sale commences at 10 o'clock, sun time.

MRS. E. MILLER.

JNO. W. LEWIS, Auctioneer. 30-4

THOUGHT ADELAIDE TOO YOUNG

Fairbanks' Opposition to His Daughter's Marriage Explained.

It is stated by friends of Senator Fairbanks' family that the opposition to the marriage of his daughter Adelaide was not personal to Dr. Allen, but grew out of the fact that she has been out of school but one year and the parents believed that she ought to see more of society before entering into such a relation.

It had been arranged for the family to spend the coming winter in Washington, where the senator will entertain a great deal during the congressional session, and Mrs. Fairbanks was very desirous of having the society of her only daughter on these and other social occasions. The parents believed that their daughter, who is but 20 years of age, could well afford to postpone so important a relation for two or three years, and hence their objection to her marriage now.

Dr. Allen and his bride are at the residence of the former's mother on North Meridian street, where they received many callers, who were profuse in their congratulations. Both are very popular in Indianapolis society and their romantic marriage has caused much comment.

It is said that there has been no communication between the bride and her parents, but mutual friends express the opinion that each is waiting for an advance from the other and that it will be but a day or two at most till the sunshine of parental forgiveness will dispel whatever clouds may darken the otherwise joyous honeymoon.

Successful advertisers use Remington's County Seat Lists. They include the best towns and best papers. We can recommend them highly. Send to Remington Brothers, New York, for copy.

In Rheumatism

are your limbs like a human barometer and so tender and sensitive that you can foretell every storm and change in the weather by the excruciating pains and aches in your muscles and joints? Aching all day long and preventing rest and sleep at night? If so,

Secure prompt relief by applying a

Benson's Porous Plaster

to the aching parts. Incomparably the best and most effective external remedy ever compounded.

BENSON'S is the only highly medicated plaster and cures where others fail to even relieve. But only the genuine effective.

Insist upon a BENSON. Price 25 cents. Refuse substitutes.

Seabury & Johnson, Mfg. Chemists, N. Y.

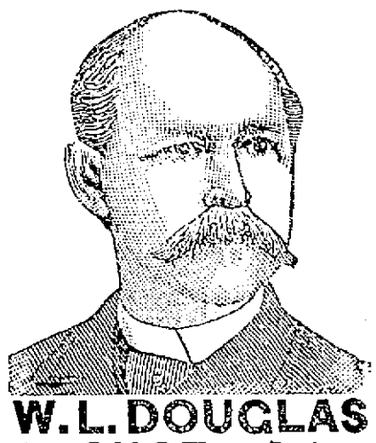

W. L. DOUGLAS $3 SHOE Best in the World.

For 14 years this shoe, by merit alone, has distanced all competitors.

W. L. Douglas $3.50, $4.00 and $5.00 shoes are the productions of skilled workmen, from the best material possible at those prices. Also, $2.50 and $2.00 shoes for men, $2.50, $2.00 and $1.75 for boys.

W. L. Douglas shoes are indorsed by over 1,000,000 wearers as the best in style, fit and durability of any shoe ever offered at the prices.

They are made in all the latest shapes and styles, and of every variety of leather.

If dealer cannot supply you, write for catalogue to W. L. Douglas, Brockton, Mass. Sold by

CHAS. WINTER.

SPECIAL BARGAINS.

Quality First Prices Afterwards.

1 qt. solid Oysters	30c
2lb best Oyster Crackers	15c
1 qt. best Cranberries	15c
2lb best Carolina Head Rice	15c
3lb good Cala Prunes	25c
1 can best Maple Syrup	25c to $1 25
1 package Hominy Grits	10c
1 package Rolled Oats	5c
1 3lb can new Pears	10c
1 25c box Toilet Soap	10c
1lb Brick Cod Fish	5c
1 nice Mackerel	5c, 10c and 15c
1 qt. Table Syrup	5c
1 gal. new Sorghum	30c
1lb can good Baking Powder	5c
1 sack good flour	45c, 50c, 60c, 65c
1lb Bacon	6c to 8c
1 package good Coffee	10c
1lb of 60c Y. H. tea	35c

Give us your trade and save 25c to 40c on the dollar.

J. J. Brushart,

The Leading Cash Grocer.

Why We Excel.

With skill from practice and knowledge from experience, with ambition to excel from love of the business, and with the best equipped DAILY MARKET in the city, I am prepared to give you the greatest variety of the best quality to select from. Your choice in all kinds of Fresh Meats, Poultry, Fish and Oysters, Hams, Bacon, Lard, Sausages, Butter and Eggs, and game in season. Courteous treatment, prompt attention, free delivery and telephone 55, all of which is respectfully submitted by yours truly

T. B. BLAKE,

2nd and Chillicothe.

We Are Up-to-Date

And get modern ideas from a long experience and study of our business. Send in your fall orders and we will convince you of the above facts.

J. W. DODGE,

Corner Third & Washington Sts.

SEE

O. D. FOSTER

Before making contracts for your spring painting. Agent for Peale Bros.' Ready Mixed Paint. Plate and Window Glass.

72 West Second St., Portsmouth, Ohio.

WELL IT RAINED

And Some People Who intended to Help Down the Gang Didn't Get to the Polls, But the Labor Crusher's Candidate Had a Race for His Life and Wins

By Less Than 400 Over the Gallant Connolley.—The Latter Carried the First, Third, Fourth, Sixth A, and Seventh Wards—Had a Plurality Over McCormick of 48 in the City—Bushnell Carries the County by Over a Thousand—McGeorge Will Have About 700, While Tracy, Spencer and Woodruff Get a Little More—Reports From All But Three Townships—Great Slump Over Last Year's Vote.

WARDS AND TOWNSHIPS.	Vote in 1892.		Vote in 1895.		Vote in 1896.		Governor		Board P. W.		State Senator		Representative		Treasurer		Recorder		Commissioner		Inf. Dir.	
	Grover Cleveland, D.	Benjamin Harrison, R.	J. E. Campbell, D.	Asa S. Bushnell, R.	Wm. J. Bryan, D.	Wm. McKinley, R.	H. L. Chapman, D.	Asa S. Bushnell, R.	Ph. Degnor, D.	Chas. A. Goddard, R.	David D. Edwards, D.	Elias Crandall, R.	W. A. Connolley, D.	A. F. McCormick, R.	J. B. Violet, D.	John B. Tracy, R.	Frank Mooney, D.	Jas. Spencer, R.	Wm. A. Barbee, D.	Wm. A. McGeorge, R.	G. W. Gillen, D.	Isaac Woodruff, R.
Bloom			67	232	164	279	143	249					157	232	143	242	171	253	146	249		
Brush Creek			218	194	226	140	217	156					223	152					221	154		
Clay			121	165	177	333	160	262	160	262	162	261	174	251	164	259	161	253	135	238	161	259
Green			100	169	152	200	113	161	112	155	113	160	118	155	113	160	113	160	116	158	114	159
Harrison			48	167	104	201																
Jefferson			26	112	72	138	60	113	60	113	60	113	62	113	60	113	61	113	63	112	61	113
Madison			52	168	170	203																
Morgan			24	163	50	190																
Nile—Lower			70	105	85	117	79	111	79	111	79	111	82	109	80	110	79	110	82	107	79	110
Nile—Upper			24	145	58	184	53	145	53	139	53	144	71	126	57	141	56	141	82	116	63	135
Porter—Sciotoville			66	139	117	156	99	153					101	152	101	153	101	151	100	152	100	153
Porter—Wheelersburg			90	141	120	159	117	144	121	140	117	142	128	131	118	141	118	141	119	140	119	130
Rarden			142	169	184	193	184	166	184	164	184	164	184	165	183	165	184	164	177	172	184	164
Rush			57	132	86	139	85	117	88	114	87	115	93	108	88	105	87	115	100	104	82	114
Union					189	115	131	81	131	80	131	80	134	78	133	79	133	78	135	76	133	78
Valley			49	135	80	167	88	139					107	122					109	121		
Vernon			65	100	108	114	95	103	95	103	95	103	95	103	93	105	93	103	95	110	95	104
Washington			40	184	116	202	128	179	136	180	126	176	141	164	133	173	131	170	170	139	158	151
Portsmouth—																						
First Ward			162	177	232	196	224	130	222	132	224	129	246	108	246	109	226	127	252	102	243	113
Second Ward			143	283	163	328	172	286	172	288	182	274	220	243	172	281	176	283	209	252	177	282
Third Ward			92	183	130	198	137	170	132	172	136	166	154	151	137	167	136	169	150	156	141	170
Fourth Ward			125	215	198	268	188	205	191	200	190	199	225	169	193	199	191	200	205	189	196	196
Fifth Ward A			61	183	81	208	82	168	80	169	81	168	95	153	78	171	80	168	80	163	77	170
Fifth Ward B			79	183	105	197	103	170	103	173	103	172	129	151	104	174	100	177	120	159	67	169
Sixth Ward A			123	180	139	230	154	189	152	189	156	185	189	157	156	188	153	194	171	174	156	189
Sixth Ward B			84	248	143	314	135	260	135	260	134	262	149	247	136	260	136	262	139	258	136	260
Seventh Ward			123	221	195	280	188	242	186	243	191	239	228	208	199	237	189	246	208	225	192	241
Totals			2263	4563	3645	5492																
Pluralities				2400		1847																

More gang.

The figures tell the story.

A few more such elections and old Scioto will land safely in the Democratic column.

The gallant Connolley went down to defeat with banner flying. The labor crusher's candidate, the debonair McCormick, was saved by the skin of his teeth. When the vote is all in he will have less than 400 votes over his opponent.

And Bushnell. He will come down the pike with about a thousand over the Jackson favorite.

McGeorge, of near Pike too, is a winner, but he comes in puffing for his life. He will have less than 700 over Gentleman Barbee, of Washington.

Tracy treasurer, and Jim Spencer, recorder, will serve another term and have their salaries increased. Messrs. Mooney and Violet made a glorious fight. But it was not for them to win this time. Spencer will probably have the best vote to his credit of all the county candidates.

Elsewhere the Times gives the official vote throughout the city and county. The other fellows get the plums, but the "figgers" are certainly very encouraging to "usens."

Let the gang go on!

In Morgan township Bushnell has a majority of 120, McCormick 110. No returns received from Harrison and Madison.

IN THE CITY.

In the city Connolley received 249 majority in four precincts, while McCormick had 201 majority in five. The First ward gave Connolley 38; the Third came in on a scratch with 3, the Fourth rolled up 56; Sixth A came around with 32, while the Seventh responded with 20 in favor of Connolley. McCormick lead in the Second with only the small majority of 23. Fifth A gave him 59, B 22 and Sixth B 98.

Bushnell's majority in the city is 447, the vote standing 1,820 against 1,382. Last year McKinley carried the city over Bryan by over 13,000. This slump is certainly encouraging to Democracy.

McGeorge for commissioner and Woodruff for infirmary director were cut in bad shape. The latter was half a hundred behind the head of the ticket, while McGeorge was shy over 130 votes that went for Bushnell. Jim Spencer, for recorder, was a little ahead of his ticket on the final count. Treasurer Tracy did not hold up with the head of the ticket.

Over forty Prohibition votes were cast in the city, while the Socialist Labor ticket came out with over fifteen voters.

A RAY OF HOPE.

Democrats Have Carried New York State by a Small Majority.

New York, Nov. 3.—It is probable that Judge Parker (Democrat) for chief judge of the court of appeals, has been elected over Wm. B. Wallace (Republican). It is conceded that Parker has a majority of 100,000 in Greater New York.

Returns for assemblymen are lacking in Greater New York districts, owing to the large number of candidates. Outside Greater New York with thirteen districts to be heard from indicates a continuance of Republican control of the assembly.

KENTUCKY IN LINE.

The Old Bourbon State Once More in the Ranks of the Democracy.

By Telegraph to THE TIMES.

Louisville, Ky., Nov. 3.—The estimated majority of Chas. Weaver, Democratic candidate for mayor, is about 3,000 over the present incumbent, George Todd. The entire Democratic ticket is elected. Reports from the state unofficial shows Shakelford (Democrat) leading Bailey (Republican) by 1,000.

OLD LOUISVILLE

Conceded to the Democrats Early in the Fight by the Republicans.

By Telegraph to THE TIMES.

Louisville, Nov. 3.—The chairman of the Republican committee concedes the defeat of Mayor Todd (Republican) by Chas. P. Weaver (Democrat) but claims gross fraud. In some wards which he expected would be strongly Republican, Todd did not poll half his vote.

COMING IN SLOWLY

Are the Returns in Kansas and No Definite News Have Been Received.

Kansas City, Nov. 3.—At 10 o'clock Kansas returns have been received from but half a dozen outlying counties out of 105 in which elections were held. It is impossible before tomorrow to give an estimate at all approaching reliability. In Kansas City, Kan., the first city in the state, Republicans will probably elect their entire ticket, with the exception of coroner, surveyor and clerk of common pleas court, by a small majority.

Fusion State Ticket Wins.

By Telegraph to THE TIMES.

Lincoln, Neb., Nov. 3.—Returns indicate the election of the fusion state ticket by about 12,000.

IN DETROIT

Mayberry, Democratic Candidate for Mayor Elected by a Safe Majority.

By Telegraph to THE TIMES.

Detroit, Mich., Nov. 3.—With ten precincts missing, reports of the election of Mayor Mayberry (Democrat) are assured, with a plurality of about 2,000. Thompson (Democrat) is elected treasurer by about 4,000. Schmidt (Republican) for city clerk, was reelected by about 2,000. Lanke (Republican) was elected justice of the peace by about 1,500. Nine Republican and nine Democratic aldermen were elected.

The Victory in Detroit.

By Telegraph to THE TIMES.

Detroit, Nov. 3.—The municipal election resulted in a decisive victory for the head of the Democratic ticket. For mayor, Mayberry was elected by about 2,100 plurality over Black (Republican). Thompson (Democrat) was elected treasurer by about 4,000.

Democratic Mayor for Detroit.

By Telegraph to THE TIMES.

Detroit, Nov. 3.—It is estimated that Mayburry (Democrat) will have fifteen hundred majority for mayor.

At Port Huron, Mich.

By Telegraph to THE TIMES.

Port Huron, Mich., Nov. 3.—Every Republican candidate for city offices was elected by safe majorities. Stevens (Republican) for mayor, has 248 plurality over Williams (Democrat).

LITTLE RHODY

Comes Up Smiling With Democratic Mayors in All the Big Cities.

By Telegraph to THE TIMES.

Providence, R. I., Nov. 3.—A light vote was polled in the five Rhode Island cities. Indications point to the election of Democratic candidates for mayor in Providence, Newport and Central Falls. Moonsocket and Pawtucket are probably Republican. They retain control of the city council in the five cities also.

MASSACHUSSETTS

Elects Wolcott, Republican Governor by Over 85,000 Majority.

Boston, Mass., Nov. 3.—Wolcott (Republican) is elected governor over Williams (Democrat) by about 5,500.

Money saved by buying your shoes at Lehmans'.

Ladies' muslin underwear, good assortment, at Flora Dellert's.

IN THE BALANCE

Hangs the Seat of Senator Gorman at Midnight—May Be Defeated.

By Telegraph to THE TIMES.

Baltimore, Md., Nov. 3.—The Republicans have elected the entire municipal ticket in this city and will control both branches of the city council.

They also carried all the Baltimore legislature districts, and the seat in the United States senate, now filled by Arthur P. German, hangs in the balance at midnight, so that a few votes may turn the scale.

GOOD NEWS.

Senator Gorman Will Probably Carry the Legislature in Maryland.

By Telegraph to THE TIMES.

Baltimore, Nov. 3.—Returns from the state are meagre and unofficial. At 11:30 indications were that the Democrats may possibly have a majority on joint ballot in the assembly, which will insure the re-election of Senator Gorman.

Fusionists Win in Nebraska.

By Telegraph to THE TIMES.

Lincoln, Neb., Nov. 3.—The Fusionists have elected their candidates on the state ticket by about 15,000 plurality. The majority of the county tickets were also carried by the Fusionists.

Result in Colorado.

Denver, Col., Nov. 3.—Fusion, Populist and Democratic tickets have carried the state.

Boston's Vote.

Boston, Mass., Nov. 3.—Wolcott (Republican) has five thousand majority in Boston for governor.

Iowa Republican.

Des Moines, Iowa, Nov. 3.—Republicans carry the state by reduced majorities.

Filmore Musser's Job.

Filmore Musser has "caught on" at last, having received news today that he had been given a position in the office of the auditor of state. He will be a special agent and will examine the books of various auditors as requested. It will pay about $1,200 a year. Musser has been after a job for a long time.

The Show Tonight.

Turner's World of Novelties will arrive in the city this morning at 10:28 and will give a street parade at noon. The prices are 15, 25, 35 and 50 cents.

Monday, Tuesday, Wednesday,

Mlle. Rindskoff will be at our store and explain to our patrons the merits of the famous **FLEXIBONE MOULDED CORSETS.** All ladies are invited to call at our Corset Department on these days.

Russian Blouse Jackets

Made of elegant quality cloth, neatly trimmed with braids at $8.50, $9.00, $9.50 and upwards.

Children's and Infant's Wraps.

Such little beauties never were shown before. We have them to show you. The kind that sell at sight. You must come and see this line of Children's Wraps. Eiderdown at 35c a yard in Cream, Tan and Dark Red.

MARTING BROS. & CO

"Oh Lovely Woman with a Form Divine."

This can be said of all ladies now, particularly when they use the new devices for enhancing beauty.

Hip Pads

39c and 50c.

Dress Forms

35c and 50c.

P. N. Corset

$1.00, will make a perfect form and add to the comfort and convenience of the wearer. Ask to see them at

Ladies' Bazaar,

E. and R. McCauley,

407 Chillicothe St.

Clemens Bros.

Beats Them All in Quality and Price

Shirts.

Men's new laundered shirts, percale bosom, pretty patterns, at 50c
Men's laundered shirts, percale shirts with collars pretty patterns, at 50c
Men's new unlaundered white shirts, Fruit muslin, linen bosom, at 50c
Men's new extra heavy black working shirts fast colors, double sewed, at 50c
Men's new extra heavy light percale shirts, fast colors at 50c
Men's new blue polka dot shirts, fast colors, Quaker brand, at 50c
Men's new black duck polka dot shirts, the best in city, for 50c
Men's new flannelette shirts in pretty stripes, well made, at 50c
Men's underwear from 25c up to any price you want.
New line of men's wool socks, extra heavy, from 15c a pair up.

Boys' Shirts.

Boys' dark working shirts, all sizes at 25c
Boys' buck skin shirts, extra heavy, splended washing shirts, at 25c
Boys' light percale shirts, well made at 30c
Boys' light percale shirts, well made at 35c
Boys' black duck in stripe fast colors well made at 50c
Boys' fancy percale laundered shirts, with collar, at 45c
Boys' white unlaundered shirts, any size good muslin, well made 40c

We can give you the best boys' underwear in the city. Try us.

Men's blue overalls and blouses, never rip, at 50c. Try them.

New wash rags, 5c, Turkish bath soap, 5c.

Hair brushes, combs, hair pins, curlers, side combs, fine combs.

Tick mitts and gloves of all kinds. Ladies' black mitts. Give us a call.

CLEMENS BROS.

305 Chillicothe St.

Music Instructions

On Piano and Guitar and Singing, Mandolin, Flute, Violin and Cello can be had by calling on

Julius Sturm,

113 E. Third St

BARGAINS

That will bring the Crowds.

Every Item in this Advertisement

A Money Saver.

10 Pieces Novelty Dress Goods. New Styles, New Shades at 8 yds. for 98 Cents.

12 pieces All Wool Suitings worth 25c yd., 8 yds. for $1.44.

30 pieces of All Wool Novelty Dress Goods, New Styles at 25c yd.

44 in. black Brocades worth 35c yd. Sale price 25c yd.

Ribbon Department.

We are showing the choisest collection of All Silk Ribbon Novelties in Checks and Stripes at 10c yd.

Childrens Heavy Fleece Lined Seamless Hosiery at 10c Pair.

Yard wide extra heavy bleached Muslin at 5c yd.

Red Table Linen at 15, 18, 20, 25 and 30c yd.

60 in. Bleached or Unbleached Table Linens at 25c yd.

MONDAY

IN OUR

Blanket Department.

Our Blankets are carefully selected and may be strictly relied upon, correct in weight and finish durable in wear.

10-4 white fleeced Blankets at 50c pr.
11-4 white or grey Blankets 55c pr.
11-4 Sanitary Blankets at 65c pr.
11-4 white, grey or red Blankets All Wool at $2.48 pr.
11-4 grey Blankets, All Wool at pair.

Steahly Bros.

313 Chillicothe St. Between Third and Fourth.

The First Dip Of Bad Weather

Is now upon us and you may not have been prepared for it, but we were. We told you so! now didn't we? Haven't we been prevailing upon you to get a good heavy Suit or Overcoat and be prepared for an emergency. It came and you will have to buy these things sooner or later, and you might as well get a move on yourself at once. Don't delay. It might pay you not to. In these necessary articles of wearing apparel we can save you what expense you would incur in case of a severe cold or pneumonia.

The Famous,

Clothier, Hatter and Gentlemen's Furnisher.

FRED STRAUS, Prop. 133 West Second Street.

Munyon's Sympathy.

As Far Reaching and Boundless as Faith.

Mr. C. W. Hoffman, Elbowoods, N. D., says: "I am well acquainted with 'Strike Enemy,' an Indian well-known here, and also among other tribes, and know that after many months of suffering he was permanently cured of rheumatism by Munyon's Rheumatism Cure. He had terrible pains in his legs, was unable to sleep nights, and believed that death was only a matter of a short time. I took pity upon him, and gave him some remedies, but they did him no good. Finally I got him a bottle of Munyon's Rheumatism Cure and gave it to him. After the second dose he smiled for the first time in months, and said that the medicine was helping him. It took five bottles to cure him. He has been relieved from all pain, and now walks as well as ever. He asked me to write to that white man in the East who made that great cure from pain and say that he was very thankful to him."

Mr. Saul Sutton, Oregon, Ill., says: "I was so bad with rheumatism I could scarcely use my hands or arms. Very often my arms and shoulders were so lame I could not raise my hand to my mouth. I never found anything to relieve me until Munyon's Rheumatism Cure was tried. I found immediate relief. Now I am completely cured after using only two vials of the pills."

Munyon's Homoeopathic Home Remedy Company compounds a separate specific for Rheumatism, Dyspepsia, Kidney Complaints, Liver Disease, Fevers, Bad Blood, Nervous Derangements, and other Maladies. These remedies may be obtained from druggists, mostly at 25 cents a vial. If in doubt, write to Professor Munyon, at Philadelphia, and secure the best medical advice free of charge.

AT

Chas. Winter's

BARGAIN HOUSE.

1 Suit Underwear

49 cts.

1 fine Alpine Hat

49 cts.

1 fine pair jeans Pants

49 cts.

1 first quality Overall

49 cts.

1 pr. child's shoes

49 cts.

1 pr. ladies' shoes, size 2½

49 cts.

Men's shoes in 10 different styles

For 99 cts.

CHAS. WINTER.

WANT COLUMN.

FOR SALE—House of three rooms, at the corner of Sixteenth and Waller. Lot 38 feet front, with good cistern and fruit trees. Price $500. Inquire at Lehman's shoe store.

FOR RENT—Furnished or unfurnished rooms, at Mrs. M. A. Denning's, 18 West Fifth street 23-2w

WAETED—Men to learn barber trade, only eight weeks required. Good paying situation furnished set of tools donated. Write for illustrated catalogue postpaad. Moler's Barber college Cincinnati, Ohio. 30-1w

FOR RENT OR SALE—Excellent hotel of tweety-six rooms, good location. Inquire of Rottinghaus, Market street. 26-tf

FOR SALE—No. 1 red brick at $4.50 and $5.00 per thousand delivered. See C. Weghorst, corner Tenth and Chillicothe street. tf

FOR SALE—Cottage residence on Second street below Chillicothe adjoning Geo. O. Newman one of the most desirable locations of the city. Inquire of Jas. W. Newman, Central Savings Bank. tf

IN THE SHOULDER

George Washington Was Shot by Oscar Birmingham

At the Corner of Tenth and Gay Streets Last Night About 9 O'clock—Birmingham Was Drunk and Quarrelsome—Wound Painful But Is Not Very Serious.

There was a bad shooting scrape on Gay street, near the corner of Tenth street, last night. George Washington, a colored fellow was shot in the left shoulder by Oscar Birmingham, a white fellow.

The shooting occurred about nine o'clock. The men — Birmingham and Washington—with a group of others were standing in the park near the corner of Tenth and Gay. Birmingham had been drinking heavily and was in a quarrelsome mood. He had been fussing around all day. He pulled out a revolver and waved it around, finally threatening to shoot a colored fellow. At his George Washington stepped forward and warned Birmingham to be careful. The latter whirled around and shot Washington in the left shoulder. The latter was taken to Dr. Halderman's, but as he was absent, was then taken to Dr. Blankemeyer's office and his wounds dressed. The wound in his shoulder is painful, but not very serious, the ball passing through just above his collar bone.

Birmingham was arrested by Officer Heisel and rapped on the head several times. He is in the city prison. He works for Drew, Selby & Co.

LIVELY MEETING

Held by the Water Works Board Last Night—Mr. Homer Fires a Broadside at Engineer Hull.

The board of water works trustees met at council chamber last night in regular session. It was a very exciting meeting, Mr. Homer and Mr. Hull, having some very lively tilts.

The proposition of the Portsmouth Street Railroad company to furnish thirty lights for the water works was brought up, but Mr. Bloomeyer wanted to defer action until next meeting, so as to have time to investigate and see if cheaper light could not be furnished. The light bill lately has been increasing at an alarming rate and there should be a decrease. On motion of Mr. Bloomeyer, action was deferred until next meeting.

The schedule of $939.60 was allowed.

Mr. Hall read the following report of the standing of funds: Receipts in Oct., $1,445.97; disbursements, $49,956.79 (including $3,875 interest on bonds); cash balance Nov. 1st, $7,361.38.

On motion of Mr. Homer the meeting adjourned.

READING CLUB

Delightfully Entertained Last Evening by Dr. and Mrs. W. D. Tremper.

The Reading club was delightfully entertained yesterday evening by Dr. and Mrs. W D. Tremper. There was a large attendance and the meeting was very interesting. The program consisted of a paper written by Miss Gladys Evans and read by her father, Capt. N. W. Evans on "Charles Dana Gibson." Mrs. Whitelaw read a paper on "The Poster Craze," illustrating it with samples of posters. Miss Grace Cotton's paper on "How to Judge a Picture" was very interesting. The program closed with a piano solo by Mrs. Julia A. Turley.

Among the guests were Miss Vernon Campbell and Miss McGovney, of Ironton, and Mrs. Chas. Kinney, of Columbus. The club will be entertained next time by Mrs. Nannie Kinney.

AT INDIAN RUN

A Couple of Citizens Had a Fight and One of Them Got Badly Cut Up.

Two men, Samuel McGraw and Dow Canter, of Indian Run, Ky., had some trouble Tuesday afternoon, and after a war of words came to blows, and in the scap McGraw used a knife on Canter, inflicting a wound down the back about 18 inches long and an inch deep. Fortunately the wound was not deep enough to be serious. Canter walked some distance before receiving attention. Several stitches were taken in the cut and he will soon be all right again.

GOOD NEWS

Comes to Mr. J. M. Lopinsky From Across the Water—His Father's Good Luck.

Mr. J. M. Lopinsky received a letter from his father, who lives at Wilkomeer, state of Kovno, Russia, conveying some interesting news. The old gentleman is a very wealthy land owner and recently bought a big tract of timber. He has already sold about $60,000 worth of timber off the land and now is offered $20,000 more for the land than he paid for it. Mr. Lopinsky is of course delighted over the good news.

In his letter Mr. Lopinsky's father stated that the only son now at home is very anxious to come to this country and he can hardly keep him at home. The boy was born after Mr. Lopinsky came to this country.

The Last of the Season.

O. C. Seebohm & Co. have taken out their soda fountain and will serve no more until next season. Wurster Bros. are still serving the delicious drink.

Dropped Dead.

A fine horse belonging to Charley Burns was taken with colic this morning early and was brought out on the street to walk it off, but when in front of Corson's grocery it dropped dead.

VERY PLEASANT

Was the Crysanthemum Reception Given Yesterday Afternoon by Mrs. C. B. Stewart, At Her Home on Second.

A most charming reception was givenby Mrs. Charles B. Stewart, at her residence on West Second street, yesterday afternoon. It was a chrysanthemum reception, and a large and beautiful chrysanthmum was presented to each of the guests.

From one o'clock until five Mrs. Stewart's parlors were filled to overflowing and the guests were entertained in a most charming way. Mrs. Stewart was assisted by Mrs. Alfred R. Taylor, of Marion O., wife of the late rector of Christ church, Mrs. Will Feurt and Miss Norton, of Riverside, California. Over a hundred ladies were present and enjoyed a delightful afternoon. Dainty refreshments were served early in the afternoon.

Among the visitors present were Miss McGovney, of Ironton, and Miss Vernon Campbell, of Ironton, guests of Mr. F. E. Duduit, Jr.; Miss Norton, Riverside, Cal., and Mrs. Alfred R. Taylor, of Marion, Ohio.

The Boys Don't Believe It.

"Rudy" Kounz and Johnny Kreitzer went to Ironton this evening to spend a day or two. They told some of their friends they were going up to get married, but the boys don't believe it.

Ladies' heavy ribbed vests, 12½ to 50 cents, at Flora Dellert's.

Garfield Club Officers.

At a meeting of the Garfield club last evening, Simon Labold was elected president; Chris. Heer, vice-persident; Kinney Hall, secretary; Robert G. Bryan, treasurer, and George Walters, captain.

Opera House

WEDNESDAY NIGHT,

Nov. 3rd.

Turner's World

— OF —

Novelties.

American and Oriental Novelties,

More Features Than a Circus.

50 ARTISTS 50

Two Bands of Music.
A Troupe of Genuine Arabs.
A Troup eof Japanese.
Trained Animals.
Noted Comedians.
Acrobats. Jugglers.
Also Frieda, the beautiful Turkish Dancing Girl.

Popular Prices—15, 25, 35 and 50c.
Grand free street parade Wednesday at noon.

The Imperial Tea Company

Staple and Fancy Groceries.

1lb Oyster Crackers	5c
1lb Butter Crackers	5c
1lb Soda Crackers	5c
1lb Ginger Snaps	5c
1lb Cream Soda Crackers	7½c
1lb Cream Butter Crackers	7½c
1lb Lunch Milk Crackers	10c
1lb Wine Cakes	10c
1lb Mixed Animal Cakes	10c
1lb Assorted Mixed Cakes	10c
1 dozen fresh dried Herring	5c
1lb Cod Fish	5c
1 Medium Mackerel	5c
2 Large Mackerel	15c
1lb Fresh Dried Peaches	10c
1lb Fresh Dried Apricots	12c
1lb Fresh Prunes	7c
1lb Fresh Prunes	9c
1 qt. Jar Pure Mustard	10c
1 qt. Navy Beans	5c
1 qt Marrowfat Beans	5c
1lb Butter Beans	5c
1lb New Barley	5c
1lb New Large Rice	5c
9 Bars Star Soap	25c
9 Bars Acme Soap	25c
6 Bars Ivory Soap	25c
17 Bars German Soap	25c
3lb Lump Starch	10c
4lb Washing Soda	5c
2 Boxes Bag Blueing	5c
3 Boxes 1776 Soap Powder	10c
1 Box Red Seal Lye	9c
1 Bottle Ammonia	5c
1 Bottle Wash Blueing	5c
1 dozen Boxes Matches	10c
4 Packages Polar Bear Tobacco	15c
4 Packages Mail Pouch Tobacco	15c
5 Good Stogies	5c

Limburger, Cream, Sapsago, Brick and Swiss cheese and fresh smoked meats. We sell as cheap as the cheapest. Premium Tickets given wi h all purchases.

93 W. Second, Phone 260

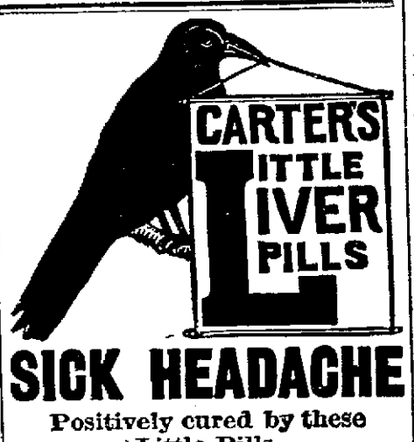

SICK HEADACHE

Positively cured by these Little Pills.

They also relieve Distress from Dyspepsia, Indigestion and Too Hearty Eating. A perfect remedy for Dizziness, Nausea, Drowsiness, Bad Taste in the Mouth, Coated Tongue Pain in the Side, TORPID LIVER. They Regulate the Bowels. Purely Vegetable.

Small Pill. Small Dose. Small Price.

THAT OUR

Special Sale

Was appreciated by the public was attested by the hundreds that crowded our store last Saturday. The public can depend that whenever we advertise a Special Sale it is just as we represent it. No Cheap John goods, but good reliable merchandise. Come and see us. No trouble to show goods. Our aim is to try to please. We will place on sale this week

200 Men's Suits, all wool Cheviots and Cassimeres at $6.00, $6.50, $7.00 and $7.50, worth from $8.00 to $12.00.

50 Children's Suits at 75c, regular price $1.25.

50 Children's Suits at $1.00, regular price $1.50.

100 Children's Suits at $1.25 and $1.50, regular price $1.75 and $2.00.

Finer Grades from $2.00 to $6.00.

BEN DAVIS,

The One Price CLOTHIER and FURNISHER,

127 West Second Street.

Shetland Shawls

For evening wear. Also can be used for Fascinators, large size, last year were 38c, this year our price for new line in large size 25c.

Come in and see our Saxony Yarns in Black, Cream, Yellow, Olive Green, Pink, Light Blue, Scarlet and Heliotrope,

5 cents per skein

Columbia Saxony Yarns in finer quality, Black and Cream only,

10c a skein, 3 for 25c

Stocking Yarns, all grades, 5c, 12½c and 25c a skein.

John F. Steahly,

Opera House Block,
Corner Fourth and Chillicothe.

NEW GOODS

Are arriving at our store every day. We are preparing for a large Fall and Holiday trade. We are crowded for room and we shall offer inducements to our customers which will astonish them. Books worth 50c at 35c; 35c books at 25c, 23c and 15c; 25c books at 10c; wall paper worth 25c at 15c and 12½c. Frames and mouldings at reduced prices. Bibles of all kinds cheaper than ever before. Prayer books very cheap. Magazines and periodicals of all kinds always on hand. Subscriptions taken at any time of the year. Stationery and ink, the best kinds cheap.

Schloss & Co., 414 Chillicothe Street.

Now

Is the time to buy your heavy Underwear. Go to

Eisman'S

121-123 W. 2nd St.

AND SAVE MONEY.

NEW LIGHTS.

Now is the time to light up your stores and residences. Get the

Welsbach

Burners. They are the best. Telephone No. 82, or call on

R. Stanley Prichard.

222 Chillicothe Street.

The Rain Has Come!

Quick! Now is the time. First come first served. Plant your fruit and shade trees this fall and gain a year's growth over spring planting.

Call at "Droege's Grove," place, first house east of Athletic park, north side Gallia pike, and see what nice trees I can show you.

SAM T. KENYON.

681 Gallia St., Portsmouth, O.

Don't Let Your Eyes Hinder You.

Don't let them prevent you from enjoying life. If they ache and pain, it things seem blurred to your vision, don't forget that good glasses will fix you up all right. We can do that for you at a very low price.

Among the More

Recent additions to our stock of jewelry are some of the daintiest designs that ever provoked feminine or masculine admiration.

Diamond Pendants.

Opal Rings, Marquise Rings, Neckchains, Ladies' Watch Chains. Just received a new line of clocks at very low prices. Repairing of watches and jewelry. All work warranted.

Ed. Lee Feyler,

81 W. Second St.

Store Open Every Evening.

"DID YOU EVER!

NO I NEVER

Heard of such a thing in my life. I don't know whether it is the Dingley Bill or the Bingley Dill, but it 'Pears to me it's Pears.

3 Pound Can

Bartlett Pears

For 10c.

You can can cans of fruit cheap now, but you can't come up to these, or down to it, or over to it, or get near it.

The Central Grocery.

Has only a limited supply of these Pears, and they say you must 'come a runnin'' if you want them."

WELCOMED HOME

President McKinley Heartily Received at Canton.

COMMERCIAL TRAVELERS ON HAND

Responding to Welcoming Addresses the President Said That His One Great Aim In Public Life Was For the Good of His Country and the Welfare of His Countrymen.

Canton, O., Nov. 2.—The people of Canton turned out in large numbers to welcome President McKinley upon his arrival at home. He was escorted to his residence by the Canton troop, and no sooner had he reached there than he was waited upon by the Commercial Travelers' association and a large delegation of working men from Dueber Heights, most of whom were employed at the Dueber watch works. In responses to addresses of welcome, the president said:

"Gentlemen of the Commercial Travelers' Association and the Employes of Dueber Heights and My Fellow-Citizens—It gives me great pleasure to be back at my old home again and to receive at the hands of my fellow-citizens the warm and cordial welcome with which they greet me. I am glad to be assured by the spokesmen who have addressed me that these for whom they speak give approval to the national administration with which I have been associated by the partiality of your suffrages given last year. [Applause and cries of 'Good, good.']

"I assure you, my fellow-citizens, that when I entered upon my public duties I had but one aim, but one purpose—the good of my country and welfare of my countrymen, [Applause and 'Good boy'] and nothing could be more encouraging to me, nothing could stimulate me to greater effort than to be assured by my fellow-citizens, as I have been assured by them, that they are now employed and have steady work. [Prolonged cheering.]

"I am deeply interested in the prosperity of my home, and the greater the prosperity, the greater will be my satisfaction. [Applause.] I will not detain you in this inclement weather [Cries of 'Go on.'] only long enough to assure you that from the bottom of my heart I thank you for this generous home welcome." [Great cheering.]

DEMOCRATS HOPEFUL.

They Point to the Fact That This Is an "Off Year" In Ohio.

Cincinnati, Nov. 2.—This is what is known as an "off year" in Ohio. The years following presidential elections are called "off years."

Following the election of Hayes in 1876, the Democrats carried Ohio in 1877 for Bishop for governor, and a legislature that made George H. Pendleton Democratic senator.

Following the election of Cleveland in 1884, the Republicans carried the state in 1885 for Foraker for governor and Sherman for senator.

Following the election of Harrison in 1888, the Democrats in 1889 elected Campbell governor and secured a legislature that made Brice senator.

Following the re-election of Cleveland in 1892 came the great triumph of McKinley for governor and the return of Sherman to the senate.

And the Democrats now say that, following the election of McKinley in 1896, history will repeat itself on the record of "off years" being against the party that is in power.

The Democrats are claiming Hamilton county by a large plurality, and on account of its 14 members of the legislature they also claim a majority in that body for the election of a United States senator.

The Republicans claim a large plurality on their state ticket, and that they will have a majority in the legislature without Hamilton county.

Republicans here are offering bets even on electing their candidates for the legislature in Hamilton county, but they concede that the result for the county offices will be close.

PLENTY OF ASSETS.

Cleveland City Railway In an Excellent Condition.

Cleveland, Nov. 2.—An answer was filed by the Cleveland City Railway company to the sensational suit of Frank De Hass Robison, in which an overissue of stock was charged and carelessness was attributed to President M. A. Hanna and Secretary J. B. Hanna.

The answer declares when the City Railway company was formed by the consolidation of the Cable and West Side companies 18,500 shares of the new company's stock were delivered to Mr. Robison and John J. Shipherd, as trustees of the Cable stockholders, to be distributed among those stockholders in the amounts to which they were entitled.

It was believed that Messrs. Robison and Shipherd would act in good faith, and the company paid no attention to the distribution of the new stock. The answer also says that the company is perfectly solvent and that its assets amount to $4,500,000 over and above its debts.

Individual answers were filed by President and Secretary Hanna, in which they deny they were in any sense neglectful of their duties as such officials of the company.

General Howe Dead.

Kenton, O., Nov. 2.—General J. C. Howe, 43, died at 12:15 p. m. Monday. Deceased served two terms as adjutant general of Ohio under Governor McKinley. He was twice elected clerk of the courts of Hardin county. Recently he was appointed an agent of the department of justice at Washington, where he was stricken with typhoid fever, which resulted in his death.

New Incorporations.

Columbus, O., Nov. 2.—The Lima and Columbus Electric Railway company, Lima, capital stock $50,000; the Waynesville Gas and Oil company, Waynesville, capital stock $2,000; the American Rail-Joint and Manufacturing company, Cleveland, increase of capital stock from $30,000 to $100,000.

Confident of Success.

Canton, O., Nov. 2.—Senator Hanna made the following statement on the result of the election: "I am perfectly satisfied with the outlook; confident that the state ticket will be elected by an overwhelming majority and that the legislature will be surely Republican in both branches."

Rather Sudden Death.

Cleveland, Nov. 2.—J. M. Worthington, president of the Cleveland Stone company, which is a consolidation of several of the largest concerns of that nature in the country, was stricken with paralysis and was taken to his home at Elyria, where he died.

Galbraith Promoted.

Cleveland, Nov. 2.—J. E. Galbraith, recently general freight agent of the International and Great Northern railway, has been appointed traffic manager of the Cleveland Terminal and Valley railway and Cleveland agent of the Baltimore and Ohio.

Inherited a Fortune.

Dayton, O., Nov. 2.—Mrs. Susan R. Storey, wife of Policeman James E. Storey, has inherited $200,000 from her aunt who recently died in Fayetteville, N. Y. Jim threatens to give up his job.

Smith Bound Over.

Columbus, O., Nov. 2.—John Smith, who shot and killed W. S. Ide in the court house here Saturday, waived examination and was bound over on the charge of murder in the first degree.

Gone After Wooten.

Columbus, O., Nov. 2.—A police officer has gone to West Virginia to bring back Charles Wooten, who is wanted here for murdering his wife and who was arrested at Carbon, W. Va.

Johnson Will Not Vote.

Cleveland, Nov. 2.—Tom L. Johnson did not come home from New York to vote. He succeeded in arranging a pair with W. L. Rice, a lawyer living here.

Desperate Deed of Burglars.

Jackson, O., Nov. 2.—Burglars entered the home of Harry Marshman and beat Mrs. Marshman almost to death. Mr. Marshman was not at home.

Woman Cut to Pieces.

Mansfield, O., Nov. 2.—Mrs. Albert Briggle, 35, was accidentally thrown upon a circular saw and cut to pieces. She was assisting her husband at his mill.

Died on a Streetcar.

Akron, O., Nov. 2.—J. H. Thelan of Detroit, chemist for the Diamond Match company at Barberton, dropped dead on a street car here.

She Took Morphine.

Dayton, O., Nov. 2.—Miss Louise Winkler, 14, suicided by taking morphine because, as alleged, her aunt was unkind to her.

Fooled With a Revolver.

Tiffin, O., Nov. 2.—Fred Elms, 14, while fooling with a revolver, was fatally shot.

Tired of Life.

Lorain, O., Nov. 2.—August Murshall, saloonist, suicided by shooting.

To Insure Against Loss by Strikes.

Berlin, Nov. 2.—An insurance society, to be called Industria, is being formed by employers throughout Germany to insure against losing from strikes. The society will have a capital of 5,000,000 marks.

Negro Murderer Killed.

Marshall, Mo., Nov. 2.—Jim Hill, a negro, who shot and killed his wife near Arrow Road, was shot and killed by Constable Boasley's posse while resisting arrest. Hill killed a woman in St. Louis six years ago.

Seized by the British.

Key West, Nov. 2.—It is reported here that the Cuban filibuster rendezvous in the Bahamas has been seized by the British government, a quantity of arms secured and a few men arrested.

ESSENCE OF NEWS.

Items of Interest Prepared Especially For Busy Readers.

The resignation of the Peruvian cabinet is confirmed.

Carl Gerber, 4, of New York died from eating thorn apple.

It has been discovered that there are no rocks in the Ohio falls.

General Weyler severely criticised the Spanish government before leaving Havana.

Twenty-nine persons were killed and many injured in a railroad collision near Berlin, Germany.

Coroner Haerr has decided that the collapse of the Robinson Opera House was not due to neglect.

The Bank of Spain has agreed to furnish money to prosecute the wars in Cuba and the Philippines.

Miss Letha Day, clerk in the Sewall & Day Cordage company's office in Boston, was caught burglarizing the place.

In Frankfort, Ind., a masked person struck George Maddix with a club. He knocked the masquerader, who proved to be Mrs. Webb Gaylor, down, fracturing her skull.

PLEASE bear in mind the fact that the "best," or the "standard," in all lines commands a fair price. See list of the brands of Pure White Lead which are the standard. They are the best. Avoid those brands said to be "just as good," offered for "less money," and of "so called White Lead."

FREE By using National Lead Co.'s Pure White Lead Tinting Colors, any desired shade is readily obtained. Pamphlet giving valuable information and card showing samples of colors free; also cards showing pictures of twelve houses of different designs painted in various styles or combinations of shades forwarded upon application to those intending to paint.

NATIONAL LEAD CO., CINCINNATI BRANCH,
Cor. 7th St. and Freeman Ave., Cincinnati, O.

Pure, Fresh CLEAN DRUGS
Win Nye
Cor. 4th and Chillicothe Sts. Portsmouth, Ohio

Bicycle Repairing!

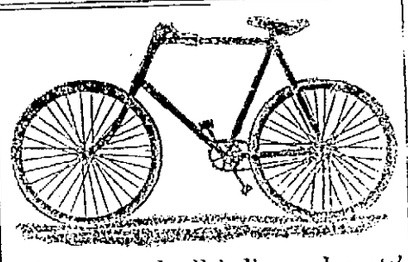

I make and sell ladies and gents' bicycles for $30.00. I have the latest and best machinery to do all kinds of repairing at reasonable prices.

F. W. Hamilton,
45 W. Third Street.

Dusky Diamonds

Send out a sparkle that surpasses the scintilation of any other gem

When the Weather is Cold.

Some times you can not get them on the spur of the moment, so you had better see

J. F. FLANNIGAN
Telephone 225.

At once. He keeps all kinds of coal.

TIN CANS, 30c Doz.

Mason's pint jars, per doz	40c
Mason's quart jars, per doz	45c
Mason's half gallon jars, per doz	60c

We have everything first class for canning and preserving fruit.

J. J. ORLETT'S,
Cor. Fourth and Court Sts.

Matron and Maid

Enhance their beauty by wearing becoming headgear. There is more in buying a hat than most people imagine.

COLOR AND COMPLEXION

Must harmonize or contrast properly. It takes an artist to make the proper selection.

Mrs. Weichens,

207 Chillicothe street, excells in taste acquired by experience and her stock is the most complete in the city.

GEO. PFEIFFER,
Undertaker and Funeral Director.
Embalming,
Metalic Flowers
For Grave Decorations
Eighth and Chillicothe. Phone 211.

Wright's Celery Tea regulates the liver and kidneys, cures constipation and sick headache. 25c at all druggists.

R. R. Time Table.

C. & O. R. R.

East bound.	West bound.
*11:50 a. m.	* 4:50 a. m.
* 2:53 p. m.	* 7:10 a. m.
† 7:15 p. m.	* 2.05 p. m.
*12:06 p. m.	† 2:53 p. m.

C. P. & V. R. R.

Leave	Arrive
† 6:05 a. m.	*12 05 p. m.
* 2:00 p. m.	† 8:55 p. m.

N. & W. R. R.

North bound	East bound
* 5:15 a. m.	†10:55 a. m.
† 4:42 p. m.	† 3:42 p. m.
†10:28 a. m.	*11:10 p. m.

S. & O. S.-W. (Portsmouth Junction.)

Leave	Arrive
† 7:00 a. m.	†10:40 a. m.
† 2:40 p. m.	† 6:05 p. m.

* Daily. † Daily except Sunday.

Straight from Paris

Come the ideas we are showing in our pattern hats for Fall. Other ideas of our own creation we think compare favorably with the foreign productions

Plenty ready trimmed to show you. Plenty untrimmed to decorate according to your fancy and our judgment.

All ready for your wishes.

Come and see.

The Misses Eaves,
Chillicothe St.

GROCERIES.

1 qt. solid oysters	30c
1 10lb basket grapes	12c
1lb oyster crackers, 4, 7 and	8c
1lb butter crackers, 4, 5 and	8c
1lb lemon crackers	5c
1lb soda crackers, 4x	8c
1lb good baking powder	5c
1 10c pkg. corn starch	5c
1lb Arbuckles coffee	10c
1 4lb pkg. washing powder	15c
Gold Dust powder	18c
12 bars good soap	25c

We have just received new, fresh Buckwheat flour at 3c a pound. It's fine. Remember the place, we can save you money.

JOS. H. LANGE,
Cheap Corner Grocer, Gay and Gallia

THIS IS CAT---CHY,

But not nearly so much so as the handsome line of Watches, Clocks and Jewelry at

C. H. HARRIS'

412 Chillicothe St. Tel. Hotel Safford
Repairing a specialty.

A New Carpet

Looks nicer and wears longer if properly laid. We sew, renovate and lay carpets, make Mattresses and do all kinds of Upholstering. All work guaranteed first class. We also make rugs of old carpets.

Portsmouth Upholstering and Carpet Renovating Co., 69 Gallia St

For Autumn 1897
Men's Hats,
SEE THESE
Superior Qualities.

The "Mardo" **At $2.00**

The "Guyer" **At $3.00**

The "Harrington" **At $3.50**

STYLES GUARANTEED.

FRANK LEGLER,
The Hatter,
511 Chillicothe St.

The Beer
—OF THE—
Portsmouth
Brewing and Ice Company

Is brewed with the greatest of care from excellent material, and is guaranteed as good as any beer in the United States. Let us all pull together, support Home Industry, and keep our money at home. With such sentiments properly carried out, our city will prosper as it never prospered before.

J. Esselborn, President.
O. Knorr, Secretary.

Youth and Beauty

Do not always go hand in hand, but elegant head-gear beautifies those who wear it.

Trimmed Hats and Bonnets.

A special sale of trimmed hats and bonnets will be made next

Friday and Saturday.

When some rare bargains will be given, not only in trimmed hats and bonnets, but in all kinds of trimmings at millinery store of

Mrs. Shevlin,
107 West Second St.

Rub! Rub! Rub!

Don't wear your life away trying to do your own laundering. You'll save money by sending your wash to us, for time is money. We'll take just as much care as you would.

RIVER CITY LAUNDRY,
Phone 45. 18 West Seventh St.

A Model Market

Is always cool, clean and neat, has only the best meats of all kinds, orders promptly and accurately filled. Goods promptly delivered. That's the condition of affairs at

Brandau's Meat Market,
JOHN STREET.

JAMES S. THOMAS
Attorney-at-Law,
26 West Second Street

Trade Winning Prices.

We want your trade and are so anxious to get it that we are making unusual low prices on high grade goods. We guarantee the price and quality of our goods.

New Goods.

Pure Strained Honey, Pigs Feet, Limberger Cheese, Sweitzer Cheese, Cream Cheese, Hominy, etc. A trial order solicited.

G. W HAAG & CO.
Corner Gallia and Offnere Sts.

Undertaker
AND
Funeral Director.
F. C. DAEHLER.

All calls attended to Day or Night.

Morgue telephone, 132.
Residence telephone 128.

Night bell at both Market and Second street entrances.

THOS. JOHNSTON & SON
Contractors and Builders.
Shop 711 John St.

Careful estimates made on any kind of contracting work. Repairing done promptly and especial attention given to

Repairing Furniture.

Telephone 151.

Wilbur's Egg
—AND—
Poultry Food.

An article that will make your hens lay and keep them in good healthy condition.

Wilbur's (Seed Meal) Food

For horses, cattle and hogs. One of the greatest foods known.

For sale by

VOGEL BROS.,
1301 Chillicothe St.

IMPERIAL ROLLER MILLS.

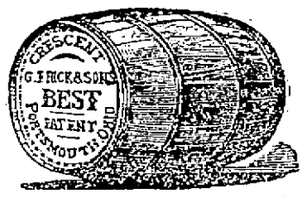

Crescent is as good as any flour made. We make it in Portsmouth, O., and would like to have you ask your grocer for it.

G. FRICK & SON,
West Fourth St. Telephone 4.

GROVES

TASTELESS CHILL TONIC

IS JUST AS GOOD FOR ADULTS. WARRANTED. PRICE 50 cts.

GALATIA, ILLS., Nov. 16, 1893.
Paris Medicine Co., St. Louis, Mo.
Gentlemen:—We sold last year, 600 bottles of GROVE'S TASTELESS CHILL TONIC and have bought three gross already this year. In all our experience of 14 years, in the drug business, have never sold an article that gave such universal satisfaction as your Tonic. Yours truly,
ABNEY, CARR & CO

FOR FREE TRADE.

Lord Rosebery Describes Its Advantages to England.

IT BINDS THE COLONIES TO HER.

Otherwise They Might Do Their Own Manufacturing and Keep Their Money at Home—He Was Unalterably Opposed to an Imperial Zollverein as Inimical to the Government.

Manchester, England, Nov. 2.—Lord Rosebery addressed a large meeting here in connection with the centenary celebration of the chamber of commerce. He reviewed the history of free trade, elaborately eulogizing what he described as its "advantages to England."

Lord Rosebery contended that the condition of agriculture abroad, despite bounties and protection, was little better, and in some cases was worse, than in England. He quoted Sir Wilfrid Laurier, the dominion premier, as "a most illustrious authority sustaining the view that it is free trade which has preserved and consolidated the British empire."

He fully agreed with Sir Wilfrid Laurier, he declared, that any deviation from absolute political and commercial freedom would only weaken the bonds holding the empire together and that anything in the direction of an imperial zollverein would weaken the empire internally and excite the permanent hostility of the whole world "already seriously excited by British prosperity under free trade."

He said he would "tread softly in the presence of the idea of a zollverein," for he believed it already dead. It behooved them to walk strongly and warily in the path of empire; but such a zollverein would form a permanent menace of war.

MINISTRY DEFEATED.

Whitewayites Slaughtered on Nearly Every Hand.

St. Johns, N. F., Nov. 2.—The Whiteway ministry has been defeated in the general legislative election and will probably resign by the end of the month.

The full returns have not yet been received, but there is no doubt that the Opposition has secured 19 out of the 36 seats. The government has won in 11 districts. Six remain to be heard from.

Sir William Whiteway, the premier, has been beaten by 852 votes in the Trinity district, which has furnished the greatest surprise of the campaign.

P. J. Scott, the receiver general, was beaten by 700 in the Placenta district.

H. J. B. Woods, surveyor general, was defeated by 400 votes in the Bay de Verde district, and in the Bona Vista district, Tact, the medical director, was defeated by 1,000 votes.

The only executive cabinet officers remaining are B. Bond, colonial secretary, who will probably carry the Willingate, and E. P. Morris, solicitor general, whose majority in the St. Johns district is 300.

Sir James Winter, the leader of the Opposition, carried the Burin district with a majority of two to one over his ministerial opponent, and the Opposition majorities throughout the colony are in most cases very large.

NEW CRUISERS

Purchased by Spain From a Firm of British Shipbuilders.

London, Nov. 2.—The Spanish government signed contracts last week with an important firm of British shipbuilders by which it acquires some cruisers fitted with quick firing guns which the firm had nearly completed for another government, whose consent, presumably, Spain had secured to this arrangement.

"When the question of finance was raised by the constructors, the Spanish minister of marine, Admiral Bermejo, represented that in the event of war the Spanish government could count upon an international war loan."

Sheffield Cutlery Not Wanted.

Sheffield, England, Nov. 2.—The returns of the export of cutlery from Sheffield to the United States show that they amounted only to $60,000 for the last quarter, as compared with $150,000 for the same period, July, August and September, of 1896. This is the worst showing made by the cutlery exporters of this city for seven years past. The exports of steel, however, have increased $25,000, but the total exports of Sheffield have fallen from $600,000 to $415,000.

Wants Security For Costs.

Montreal, Nov. 2.—Robert Lindsay of Gaspe, who has chartered the steamship Canadienne, says that he will appeal to the courts not to allow the Yantic to proceed without her chief officer giving security for costs in the suit which he intends to bring against the United States for the damage done to his vessel by the Yantic.

Whipped by an Englishman.

London, Nov. 2.—At Excelsior hall, Bethnal Green, London, Robinson, alias "Cockrobin," the hackney pugilist, defeated "Pat" Daly, the American, in a sharp contest. Daly generally forced the fighting, which was very fine for 10 rounds. But Cockrobin put in some splendid body work at close quarters.

BABY'S SKIN

In all the world there is no other treatment so pure, so sweet, so safe, so speedy, for preserving, purifying, and beautifying the skin, scalp, and hair, and eradicating every humor, as warm baths with CUTICURA SOAP, and gentle anointings with CUTICURA (ointment), the great skin cure.

Cuticura

Is sold throughout the world. POTTER DRUG & CHEM. CORP., Sole Props., Boston. "All About the Skin, Scalp, and Hair," free.

EVERY HUMOR From Pimples to Scrofula cured by CUTICURA.

HOME AND SOCIETY

Greater Burdens than Delicate Women Can Bear Without Help.

Women may find Strength and Inspiration in Dr. Greene's Nervura for the Nerves and Blood.

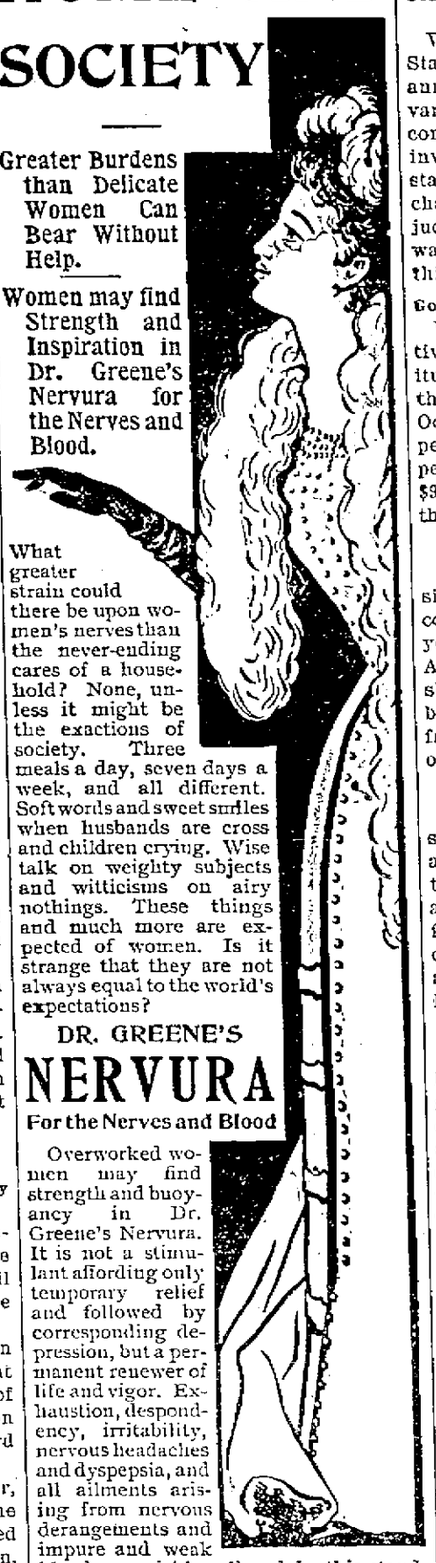

What greater strain could there be upon women's nerves than the never-ending cares of a household? None, unless it might be the exactions of society. Three meals a day, seven days a week, and all different. Soft words and sweet smiles when husbands are cross and children crying. Wise talk on weighty subjects and witticisms on airy nothings. These things and much more are expected of women. Is it strange that they are not always equal to the world's expectations?

DR. GREENE'S

NERVURA

For the Nerves and Blood

Overworked women may find strength and buoyancy in Dr. Greene's Nervura. It is not a stimulant affording only temporary relief and followed by corresponding depression, but a permanent renewer of life and vigor. Exhaustion, despondency, irritability, nervous headaches and dyspepsia, and all ailments arising from nervous derangements and impure and weak blood are quickly relieved by this standard remedy, which may be obtained from any first-class druggist.

If you do not fully understand your case, and feel the need of expert medical advice, call for consultation and advice, or write to the office of Dr. Greene's remedies, 148 State St., Chicago, Ill. Consultation in all cases is absolutely free, personally or by letter.

MARKET REPORTS.

Grain and Stock Quotations For Nov. 1.

NEW YORK.

Beef—Family, $8 00@10 00; extra mess, $7 50; packed, $8 50@9 00. Cut meats—Pickled bellies, 6¾@8c; pickled shoulders, 5½c; pickled hams, 8@8½c. Lard—Western steam, $4 70@4 75. Pork—Old mess, $9 00@9 25.

Butter—Western dairy, 12½@19c; creamery, 14@23½c; do factory, 9@13c. Cheese—State large, 8½@9½c; small, 9@9½c; part skims, 6½@9c; full skims, 3½@4c. Eggs—State and Pennsylvania, 16@20½c; western fresh, 18½c.

Wheat—$1 03¾. Corn—32¾c. Oats—24½c. Rye—50½c.

PITTSBURG.

Cattle—Choice, $4 90@4 95; good, $4 65@4 80; tidy butchers, $4 35@4 55; fair, $4 10@4 30; common, $3 60@3 50; heifers, $3 50@4 25; bulls, stags and cows, $2 00@3 00; fresh cows, $20@45.

Hogs—Yorkers, $3 85@3 90; mediums, $3 85@3 90; fair, $3 80@3 85; grassers, $4 20@4 30; heavy, $3 80@3 85; rough, $2 25@3 50; pigs, $3 70@3 80.

Sheep—Choice, $4 25@4 30; good, $4 10@4 20; fair, $3 65@4 00; common, $2 85@3 40; choice lambs, $5 30@5 50.

CHICAGO.

Cattle—Beeves, $3 90@5 25; cows, and heifers, $2 00@4 50; Texas steers, $2 75@3 90; westerns, $3 25@4 35; stockers and feeders, $2 90@4 40.

Hogs—Light $3 35@3 70; medium, $3 60@3 65; heavy, $3 25@3 37; roughs, $3 20@3 30.

Sheep and Lambs—Choice sheep, $4 00@4 05; common, $2 90@3 20; choice lambs, $4 20@4 55; exports, $3 00@3 10.

Wheat—67¾c. Corn—26c. Oats—18¾@18½c. Rye—47½c.

BUFFALO.

Cattle—Butchers, $4 25@4 75; shipping, $4 00@4 85; best steers, $5 00@5 25; good, cows and heifers, $3 50@3 90; stockers and feeders, $3 40@4 10; best $3 50@4 25.

Hogs—Yorkers, $3 85@3 87½; roughs, common, to good, $3 85@3 87½; mediums and heavies, 3 85@3 87½; pigs, $3 85@3 87½.

Sheep and lambs—Extras, $5 40@5 65; good prime, $5 60@5 75; common, $3 00@3 25; choice lambs, $5 40@5 65.

CLEVELAND.

Hogs—Yorkers and lights, $3 75; mediums and heavies, $3 70; stags and roughs, $3 00@3 50.

Sheep and lambs—Sheep, $2 00@3 75; lambs, $4 00@5 50.

Cattle—Steers, $3 75@4 50; heifers, $3 00@4 00; cows and bulls, $2 00@3 25.

CINCINNATI.

Wheat—No. 2 red, 96c. Corn—No. 2 mixed, 25½c. Oats—No. 2 mixed, 20⅞@21c. Rye—47c.

Lard—$4 17½c. Bulk meats—$4 60. Bacon—$6 25.

LAW CONSTITUTIONAL.

Common Carriers Are Liable to the Victim For Overcharges.

Washington, Nov. 2.—In the United States supreme court an opinion was announced by the chief justice in the various cases of the Southern Express company against the state of Virginia, involving the legality of the state statute providing a penalty for overcharges by common carriers. The judgment of the state supreme court was against the express company and this opinion affirms that judgment.

Government Receipts and Expenditures.

Washington, Nov. 2.—The comparative statement of receipts and expenditures of the United States shows that the total receipts for the month of October were $24,391,415 and the expenditures $33,701,512, making the expenditures over receipts for the month $9,310,097, and for the four months of the present fiscal year $38,000,010.

Opened to the Public.

Washington, Nov. 2.—The Congressional library, which has been in course of construction for the past six years, has been opened to the public. About 350,000 volumes are now on the shelves of the library, many of the books not having as yet been removed from the capitol building, in which the old library was located.

The Cash Decreased.

Washington, Nov. 2.—The monthly statement of the public debt shows that at the close of business on Oct. 30, 1897, the debt, less cash in the treasury, amounted to $1,020,563,901, an increase for the month of $8,441,138. The increase is principally accounted for by a decrease in the amount of cash on hand.

Chicago Lake Front Case.

Washington, Nov. 2.—The Chicago lake front case, on appeal from the general land office to the secretary of the interior, was set for a hearing of arguments on Dec. 1 before Assistant Attorney General Vandeventer. In the regular order the case would not have been heard for more than a year.

Not So Many Immigrants.

Washington, Nov. 2.—A statement prepared by the bureau of statistics shows that the number of immigrants arrived in the United States during the first three months of the present fiscal year was 39,296, which is a decrease of nearly 11,500 as compared with the same period last year.

Internal Revenue Receipts.

Washington, Nov. 2.—The report of the commissioner of internal revenue for the fiscal year ended June 30, 1897, shows the total receipts from all sources to have been $146,619,593, a decrease as compared with the fiscal year 1896 of $311,022.

May Proceed as a Pauper.

Washington, Nov. 2.—The United States supreme court granted a motion permitting Mrs. Elizabeth Nobles to proceed as a pauper in her case. Mrs. Nobles is under sentence of death in Georgia on the charge of murdering her husband.

National Bank Note Circulation.

Washington, Nov. 2.—The monthly statement of the comptroller of the currency shows the circulation of national bank notes on Oct. 30 to have been $230,047,635. Decrease for the month $146,265. Decrease for the year $4,850,022.

"Home" Products Consumed.

Washington, Nov. 2.—Customs dues for October, 1897, amounted to about $3,000,000 less than for October, 1896, and show a large falling off of imports, which indicates the consumption of that much more of "home" products.

Court Martial Will Be Ordered.

Washington, Nov. 2.—When the president returns a court martial will be ordered to try Captain Lovering, the officer who has recently been subjected to a court of inquiry at Fort Sheridan for alleged abuse of Private Hammond.

Coinage For October.

Washington, Nov. 2.—The monthly statement of the director of the mint shows that the coinage executed during October, 1897, aggregated $6,426,500 as follows: Gold, $3,845,000; silver, $2,301,000; minor coins, $280,500.

In Good Condition.

Washington, Nov. 2.—The report of General Graham, commanding the Department of Texas, shows that the troops of that department are in good condition, and under good discipline.

The Democrats Will Win.

Richmond, Nov. 2.—The Democrats will elect their state ticket and, with the hold-over senators, have a clear working majority in both houses. This means the re-election of W. J. Daniel to succeed himself as United States senator, he having been indorsed for re-election by the state Democratic convention which met in Roanoke.

Private Bank Robbed.

Burlington, Ont., Nov. 2.—The private bank of R. C. Baxter was broken into and the vault and safe wrecked by dynamite. About $2,000 was taken.

To Cure a Cold in One Day.

Take Laxative Bromo Quinine Tablets. All druggists refund the money if it fails to cure. 25 cents.

$1.00.

Dr. E. Detchon's Diuretic

Dr. E. Detchon's Anti Diuretic may be worth to you more than $100 if you have a child who soils bedding from incontenence of water during sleep. Cures old and young alike. It arrests the trouble tat once. $1. Sold by Wurster Bros., Druggist, Portsmouth, Ohio.

MERIT is what has given Hood's Sarsaparilla the largest sales in the world and enables it to accomplish thousands of wonderful **CURES.**

"A perfect type of the highest order of excellence in manufacture."

Established 1780.

Walter Baker & Co.'s

BREAKFAST COCOA

Absolutely Pure—Delicious—Nutritious.
Costs Less than One Cent a Cup.

Be sure that you get the genuine article, made at DORCHESTER, MASS.

....By....
WALTER BAKER & CO. Ltd.

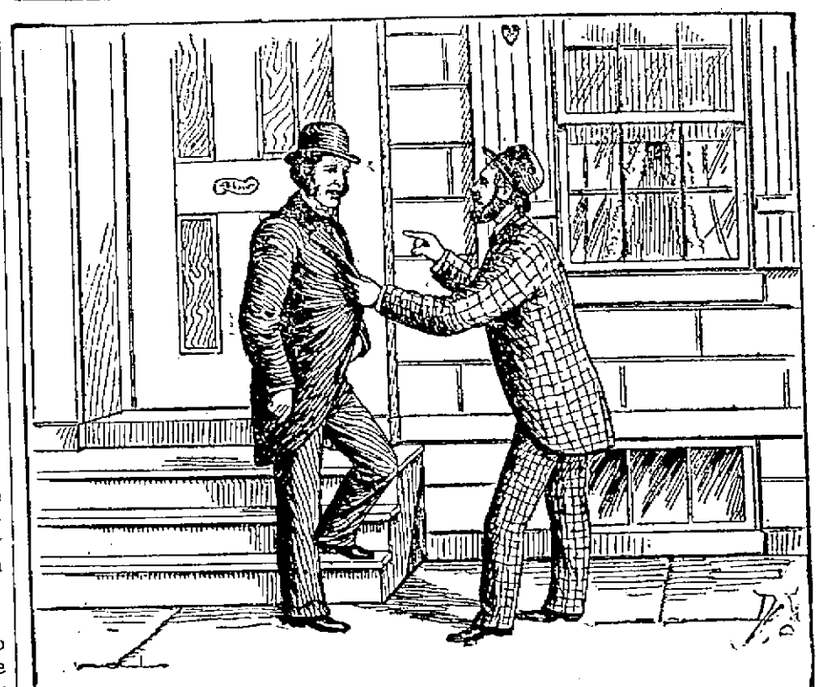

"I am 42 years old," said a Philadelphia bookkeeper, "and have always led an indoor life. I have been a great sufferer from constipation, and my liver has seemed to be out of order almost all the time, and my face looked yellow. Some time ago a neighbor of mine suggested that I try

Ripans Tabules

and I did so. I now take them whenever occasion arises, and feel much better. My bowels act well, and people tell me my face has taken on a more healthy look. I usually take one Tabule every day and another at night before getting in bed."

RATES OF TAXATION

Scioto County, O. for the Year 1897

In conformity with law, I. J. B. TRACY, Treasurer of Scioto County, do hereby certify the following to be a correct exhibit of the tax levied on each One Hundred Dollars Valuation of the Taxable Property of said county for the year 1897, to-wit:

For State Purposes:—General Revenue, 14 cents; University, 1.4 cents; School, 10 cents; Sinking, 3 cents; Total, 28.4 cents.

For County Purposes:—County, 24 cents; Infirmary, 5 cents; Children's Home, 5.5 cents; Turnpike, 24 cents; Sinking, 15.4 cents; Building, 1 cent; Indigent Soldiers, 1.2 cents; Election, 1.5 cents; Total, 77.6 cents.

For Township, School and Corporation Purposes as shown in the following table:

	TOWNSHIP.						SCHOOL.								
TOWNSHIPS.	Township	Poor	Road	Debt	Cemetery	Totals	Tuition	Contingent	Building	Debt	Library	High Scool	Totals	Corporation	Grand Totals on $100
Bloom	1.	.5	.5	....	....	2.	5.	2.	....	....	....	....	7.	....	$1 96
South Webster Dist	1.	.5	.5	....	....	2.	5.	1.	....	....	....	....	6.	....	1 86
South Webster Corp	1.	.5	.5	....	....	2.	5.	1.	....	....	....	....	6.	3.	2 16
Brush Creek	.¾	1.5	5-6	.5	....	3.5	4.	3.	2.	....	....	....	9.	....	2 31
Otway District	.¾	1.5	5-6	.5	....	3.5	5.	3.	2.	....	....	....	10.	....	2 41
Clay	.3	.3	.2	·2	....	1.	4.	1.	....	....	....	....	5.	....	1 66
Green	.5	.5	.5	....	....	1.5	4.	1.	....	....	....	....	5.	....	1 71
Haverhill	.5	.5	.5	....	....	1.5	2.5	....	....	....	....	....	2.5	....	1 46
Harrison	.5	.5	.5	....	....	1.5	....	7.	....	....	....	....	7.	....	1 91
Harrisonville	.5	.5	.5	....	....	1.5	3.	1.	....	....	....	....	4.	....	1 61
Jefferson	1.	1.	1.	.5	....	3.5	....	7.	....	....	....	....	7.	....	2 11
Madison	.5	1.	.5	.5	....	2.5	4.	2.	....	....	....	....	6.	....	1 91
Morgan	.5	1.5	.5	.5	....	3.	5.	1.5	....	....	....	....	6.5	....	2 01
Nile	.7	.7	.2	.4	....	2.	6.	1.	....	....	....	....	7.	....	1 96
Buena Vista	.7	.7	.2	.4	....	2.	6.	2.	....	....	....	....	8.	....	2 06
Porter	.2	.3	.2	.2	....	.9	4.	1.	....	....	....	....	5.	....	1 65
Wheelersburg	.2	.3	.2	.2	....	.9	....	7.	....	....	....	....	7.	....	1 85
Portsmouth	....	....	....	....	....	....	....	7.	....	....	.25	....	7.25	12.15	3 00
Rarden	1.	1.	1.	....	....	3.	6.	1.	2.	....	....	....	9.	....	2 26
Galena District	1.	1.	1.	....	....	3.	6.	3.	....	....	....	....	9.	....	2 26
Rarden Corp	1.	1.	1.	....	....	3.	6.	3.	....	....	....	....	9.	1.	2 36
Rush	1.	.5	.8	.2	....	2.5	5.	2.	....	....	....	....	7.	....	2 01
Union	1.	1.	.5	1.	....	3.5	5.	1.	1.	2.	....	....	9.	....	2 31
Valley	.7	.5	.5	....	....	1.7	3.5	.5	....	....	....	1.	5.	....	1 73
Vernon	.8	.6	.6	....	....	2.	5.	1.	....	....	....	....	6·	....	1 86
Washington	.6	.3	.3	.6	.1	1.9	5.5	1.	....	....	....	....	6.5	....	1 90

Taxes on real estate returned delinquent at settlement are subject by law to penalty of fifteen per cent, and on all personal property ten per cent, there being no authority in law for the remission thereof. The first half of the taxes of 1897 and all delinquencies are due December 20, 1897, the latter half June 20, 1898. Office hours 8:30 A. M. to 3:30 P. M.

J. B. TRACY, Treasurer of Scioto County, Ohio.

Sidewalks

Of brick or stone, curbing, grate setting, stone work of all kinds promptly done. Estimates furnished promptly.

Garrison Bros.,

153 East Front.
333 East Fourth.

BOWLERS EXCHANGE,

253 W. Second.

Two latest regulation alleys lighted by electricity, on street car line. Wines, liquors and beer of the best.

Rudolph Kountz,

Proprietor.

"Here's My Hand."

"For several years during the Fall and Winter months my hands were sore, chapped and unsightly, and a good part of the time my face sympathized with my hands. Many so-called skin preparations were not worth the time it took to use them. My husband bought a bottle of

Marigold Cream.

"A few applications and—well my complexion was so greatly improved that my husband declared that I looked five years younger, my hands were as soft as a childs."

Begin Now

Before the skin becomes rough and you will have a clear complexion and soft white hands all winter. Made and sold only by

Fisher & Streich

Opp. Post Office.

Lumber!

Call at 490 Gallia if you desire low prices on rough and dressed lumber, mill work, doors, sash, etc., etc. Our Goods are the best to be had, our prices the lowest. Give us a call.

The Portsmouth Planing Mill Co.,
Cor. Gallia and Campbell ave
Portsmouth, - Ohio.

A. W. Thomson,

— MANUFACTURER OF —

Flooring, Siding

AND DRESSED LUMBER.

Makes Low Prices on Steel Roofing.

No. 205 W. Front Street.

A. D. CAMPBELL, M.D.

Offic and Residence 257 East 4th.

Hours
8 to 9 a. m.
1 to 3 p. m.
7 to 8 p. m.
Telephone 2 on 251.

E. C. JACKSON

Dentist.

Room 5, Damarin Building, corner secon and Court streets. All work guarantee first class. Extraction painless.

DENNIS & RUGGLES,

DENTISTS

81½ West Second. Telephone 243

Frank M. Warwick,

Dentist,

82 West Second St.

All work warranted first-class.

L. H. LANDMAN, M. D.

OCCULIST AND OPTICIAN.

503 West Ninth street, Cincinnati, O., will be at Mr. Wm. Prendergast's, 28 West Sixth street, Portsmouth, on Wednesday, Nov. 3rd. Reference, every leading physician of Portsmouth. Adjustment of glasses at popular prices.

The Capital Paste Co.

89 North Third Street,

COLUMBUS, OHIO.

Manufacturers of the best and cheapest paste on the market. All orders promptly filled.

GEO. A. PHILLIPPI,

Fine Watch, Clock and Jewelry repairing and Diamond Setting. Wedding Rings made to order.

Opposite Connolley's Dry Goods Store.

GEO. M. OSBORN

Attorney-at-Law

Room 7, Damarin Block, Portsmouth

You Buy Your Own Goods

And pocket the profits when you deal at the Co-Operative Grocery. All kinds of groceries, salt and fresh meats, coal, eac., kept constantly on hand.

The Portsmouth Co-operative Grocery

Corner Ninth and Findlay Sts.

CONFIDENTLY

Democrats Claimed the State at Ten O'clock.

Both State Committees Issued Statements at That Hour—Democrats Claiming Chapman's Election and the Legislature — The Republicans Also Claimed the State.

By Telegraph to THE TIMES.

Columbus, O., Nov. 3.—10 p. m.—The Democratic state committee is claiming the election of their state ticket by from 8,000 to 10,000 plurality and a majority of the legislature on joint ballot for United States, senator. It is claimed that the Republican loss of fourteen members of the legislature in Hamilton county would insure Democratic control of the legislature. The Democrats also claim twelve members of the legislature from Cuyahoga county, which includes Cleveland, the home of Senator Hanna.

The Republican state committee has conceded the loss of Hamilton county, but claimed there are not sufficient returns from Cleveland on which to base estimates. With the loss of fourteen members of the legislature in Hamilton county, also of twelve members in Cuyahoga county, the Republicans do not expect to carry the legislature. The Republican state committee claim they will carry Cuyahoga county and may gain in other counties. Republicans at this hour do not concede the loss of the state or the control of the leigslature, but admit the result will be very close on both.

At 11:30 last night the Democratic managers at state headquarters had not changed their earlier claims on the election of Chapman as governor and on securing a majority on joint ballot in the legislature for senator. No definite figures were given.

The Republican state headquarters announced that Bushnell was elected governor and the entire Republican state ticket elected by about 7,000 plurality. The basis of the Democratic gains have been reduced since 10 p. m. from 16 to 8 per precinct. The first returns came from cities and Republicans claimed almost uniform gains from the rural districts.

The Republicans are more confident of having a majority in the legislature than of a decisive plurality on the state ticket. They claim eighteen of the thirty-six senators sure, with fifteen Democrats and three doubtful. They also claim a majority of 109 representatives, but no definite figures are given. The county of Franklin gave McKinley a plurality of 2,200 last year. It gives the Democratic state ticket this year a plurality of 1,000 and elects the entire Democratic ticket, the only close vote being for sheriff.

BOTH SIDES

Were Confidently Claiming the States at Midnight—Will Be Very Close.

Columbus, O., Nov. 3.—12 o'clock—Chairman McConville, of the Democratic committee, claims the legislature in both branches and that the entire Democratic state ticket is elected. Republican Chairman Nash claims Bushnell is elected governor by about 15,000, and also claims 54 of 109 representatives and 17 of 36 state senators certain, with 12 doubtful counties for representatives and three doubtful senatorial districts.

THIS IS GOOD.

Republican Legislative Ticket in Lucas County Probably Defeated.

Toledo, O., Nov. 3.—The vote in Toledo was: Bushnell 10,492; Chapman 10,015. The county vote will increase this some but will not effect the result. Indications are that the Republican legislative ticket in this district is defeated by a small majority.

Big Gain in Columbus.

Columbus, Nov. 3.—Complete returns in Columbus give Bushnell, (Republican) for governor 1,271; Chapman 1,747. Last fall McKinley carried the city by 3,161.

Republican Gain at Findlay.

Findlay, Nov. 3.—Twenty-seven precincts in Hancock county, including all the city of Findlay, give Bushnell 2,737 and Chapman 3,248. This is a Republican gain of 103.

Good for Lawrence County.

Ironton, O., Nov. 3.—Indications are that the Democratic candidate for sheriff has defeated Dovel (Republican) by a small plurality. The Democrats are jubilant.

Result at Lima.

Lima, O., Nov. 3.—Twenty-four out of thirty-one precincts in the county giveBushnell 2,927,Chapman 3,755, and it is estimated the county will go from 1,100 to 1,200 Democratic. Democrats elect the representative and two senators from this district.

Green County Complete.

Xenia, Nov. 3.—Greene county complete gives Bushnell 2,200 majority, a Democratic gain of 115. Snider, (Republican) for representative, is elected.

Vote at Piqua.

Piqua, O., Nov. 3.—Washington township and Piqua, fourteen precincts, including Piqua, give Bushnell 2,030; Chapman 1,800; net Republican gain of 16.

Springfields Vote.

Sprinsgfield, Nov. 3.—Bushnell 3,732; Chapman 2,937. Republican loss 904; Democratic loss 1,037.

Infants' underwear at all prices at Flora Dellert's.

There are, perhaps, one hundred different baking powders sold in this state.

How many offer your money back if not satisfied?

One only—Cleveland's. Read our guarantee:—

Guarantee.

Grocers are authorized to give back your money if you do not find Cleveland's the best baking powder you have ever used.

Cleveland Baking Powder Co., N.Y.

725

THE WEATHER PROPHET.

Ohio.—Indications Wednesday, fair, warmer; northerly winds, becoming variable.

OUT OF SIGHT

Are the Demmies Buried by the Republican Vote in Massachussetts.

By Telegraph to THE TIMES.

Boston, Nov. 3.—Returns from all but three out of thirty-three cities and 305 out of 321 towns indicate a Republican plurality in Massachusetts of about 88,000. The total vote for Wolcott (Republican) is about 166,000; for Williams (Democrat) 78,000 and Everett (U. D.) 43,000. The legislature remains practically unchanged.

PHILADELPHIA

Gives a Uniform Republican Plurality of About Fifteen Thousand.

By Telegraph to THE TIMES.

Philadelphia, Penn., Nov. 3.—Beacorn (Republican) for state treasurer, and McCarley (Republican) for auditor general, have a plurality in Philadephia of about 15,000. Col. Clayton McMichael (Republican) for city treasurer, and Horatio B. Hackett (Republican) for registrar of wills, were elected by majorities approximating 15,000. Judges Bregy, Wilbank, Audneried and Ferguston were unanimously reelected, they having been endorsed by both parties.

Light Vote In Virginia.

By Telegraph to THE TIMES.

Richmond, Va., Nov. 3—A light vote was polled all over the state. The majority of the Democratic state ticket will be very large The Democrats will have two-thirds of the legislature.

Good for Virginia.

By Telegraph to THE TIMES.

Richmond, Va., Nov. 3.—Tyler (Democrat) is elected governor of Virginia by a large majority.

First From Pittsburg.

Pittsburg, Nov. 3.—The vote throughout Allegheny was very light. The Republicans will probably have 25,000 plurality.

Republicans Claim Iowa.

Des Moines, Nov. 3.—The Republican state committees say that voting is very light, but Shaw, Republican, will have a good plurality.

Result at Binghampton, N. Y.

Binghampton, N. Y., Nov. 3.—DeWitt (Democrat) was elected mayor over Greene (Republican).

And the Rain descended

And caused the people of Portsmouth to once more turn their thoughts to Umbrellas, Mackintoshes, etc., and we desire to impress you with the good values to be found in these goods at our store.

Umbrellas.

Childrens 8 rib school umbrellas, fast black..... 39c.

Childrens 8 rib fast black serge Umbrellas, steel rods, Paragon frames. Natural and Dresden handles..... 50c.

Ladies 26 inch twilled gloria Umbrellas. Steel rods. Paragon frames. Silk case and tassel. Handles in Crooks, Bulbs, Dresden. Only..... 98c.

Equally good values with choice and large variety of handles @ $1 39, $2.00, $2.50, $3.00 up.

Men's Umbrellas @ 75c, $1.00, $2.00, $3.00, $4.00, $5.00

Woolen Blankets.

We have just received another lot of the fine wool blankets @ $3.00 a pair. Styles, white with fancy border. Black and white. Red and black Plaids.

St. Marys Blankets of fine Wool in plain and plaids @ $5 00.

Mackintoshes.

A good Mackintosh is a good investment and a great protection. We have them for Ladies ane Children.

Wollen Underskirts.

Wool Skirt Patterns at 65c, 75c, 90c, $1.00, $1.50 and $1.75.

Ready made Wool Skirts $1.25.

Merritts cassimere frilled flannel Skirts with deep flounce and made up in best possible manner at $2.50 and $3.00.

Grey wool knit Underskirts with black border..... $1.00

Black wool knit Skirts..... $1.35

Cotten Blankets

Good full size Blankets in grey or white at..... 50c.

Grey fine cotton Blankets at..... $1.00

Comforts

Of Calico and Satine ranging in price from 75c to $2.50.

G. W. Anderson & Sons,

Corner Second and Court Streets.

"PULL MANY A FLOWER"

And all other kinds of trimming as well as all kinds of Hats and Bonnets ready trimmed may be seen at

Emma Zottman's.

Her millinery store is an inexhaustible mart of fashion and beauty. Everybody knows the place,

85 West Second Street.

Dame Fashion

Is as fickle as DameFortune. We have won the favor of Dame Fashion by the magnificent display of fall and winter. We've too busy to tell you about the beautiful styles we are showing. We can suit all tastes as well as prices. We court your comparisons and criticisms.

CONROY & DOYLE,

Chillicothe Street.

Kid Glove Sale

Tuesday we place on sale 14 dozen Kid Gloves in button or hook, shades Tan, Dark Brown and Black, imported to retail at one dollar,

Your Choice Tuesday 69c.

11 dozen of the very best $1.25 and $1.50 Kid Gloves on the market. We have them in Green, Black, Tan, Chocolate, Ox Blood, Slate, Medium Brown, in button, hook, 2 clasp or ideal fastener, Tuesday they go

Choice 98c.

25 dozen of Misses' Ribbed Vests or Pants, extra heavy and fleece lined, actual value 25c,

Take Choice Tuesday 15c.

Parisian Cloak & Novelty Co.,

75 West Second Street.

We have had the rain,

Now prepare for the cold weather.

Buy your winter goods in time and when they can be had for the least money. Our stocks of Underwear, Hosiery, Gloves, Caps, Blankets, Comforts and Flannels

Are extremely large, and sure to please you.

Our prices assure us of your business.

Underwear.

Ladies' ribbed, fleeced Vests, 10c, worth 15c.

Ladies' ribbed fleeced vests in grey or Balbriggan, sizes 3, 4, 5, 6, 7, 8 9,... ..... 25c

Pants and Vests, an elegant value.

Ladies' medicated Scarlet Vests and Pants, good value at $1.00..... 75c

Elegant line of better goods, including white Australian wool vests.

Children's Underwear 5c and upward, cannot be duplicated in the city.

Special attention paid infant goods.

See our 25c white wool wrappers.

Men's grey mottled shirts and drawers, extra weight.....23c.

Men's white mottled shirts and drawers, extra weight,.. .....23c.

Canton flannel drawers.....25c.

Best on Earth, full 10 oz. worth 50c.

All grades of Men's goods, fleeced, ribbed, camel's hair medicated scarlet, etc.

Hosiery.

Ladies' black cotton seamless, 5c. and upwards.

Ladies' fancy cotton 5c. and upwards.

Ladies' black fleeced seamless 10c. and upwards.

Ladies' ALL WOOL 18c. and upwards.

Children's

Wool and cotton at astonishingly low prices.

Men's half hose.

Cotton seamless, black, tan,..... 4c.

Cotton black seamless, 9c. and upwards.

All wool, blue mix knit, 2 pr. for 25c.

Better grades at equally low prices.

Men's and Boys' caps, 10c to 50c.

Large line of Winter caps for men.

Greatest Bargains ever known in heavy gloves and mitts.

Actually worth 50c for 25c.

Never sold at less than $1.00 for 50c.

See them in our window and call in and examine and be convinced this is not all talk but facts.

Special values for this week in Ladies' dress skirts and Wool Underskirt patterns.

You can always find bargains here.

Purcell & Bragdon

Proprietors of

THE PEOPLE'S

Cash Store.

Kendall Block. Above Postoffice.

Our $2.00 Beauty.

We refer to a new lot of shoes which we have just received that were made by The Heer Shoe Co., and that we are offering this week for $2.00 a pair. It is an excellent shoe for the price, and is well worth $2.50 which they are sold for by many dealers elsewhere. Description of this shoe which are all Ladies, and all Sizes from 2½ to 7. They are made in Lace only, made of fine black Dongola Kid, Dongola Heel Foxed, Dongola Lace Stay, Kid Tips and with black Silk Vesting Cloth Tops. Are made in the new coin toe lasts which makes it a very striking shoe with as much Style as higher price shoes. They are a bargain.

Anderson Bros.,

Home Factory Shoe Stores,

109 West Second Street. 603 Chillicothe Street.